

NEW YORK STATE LINE

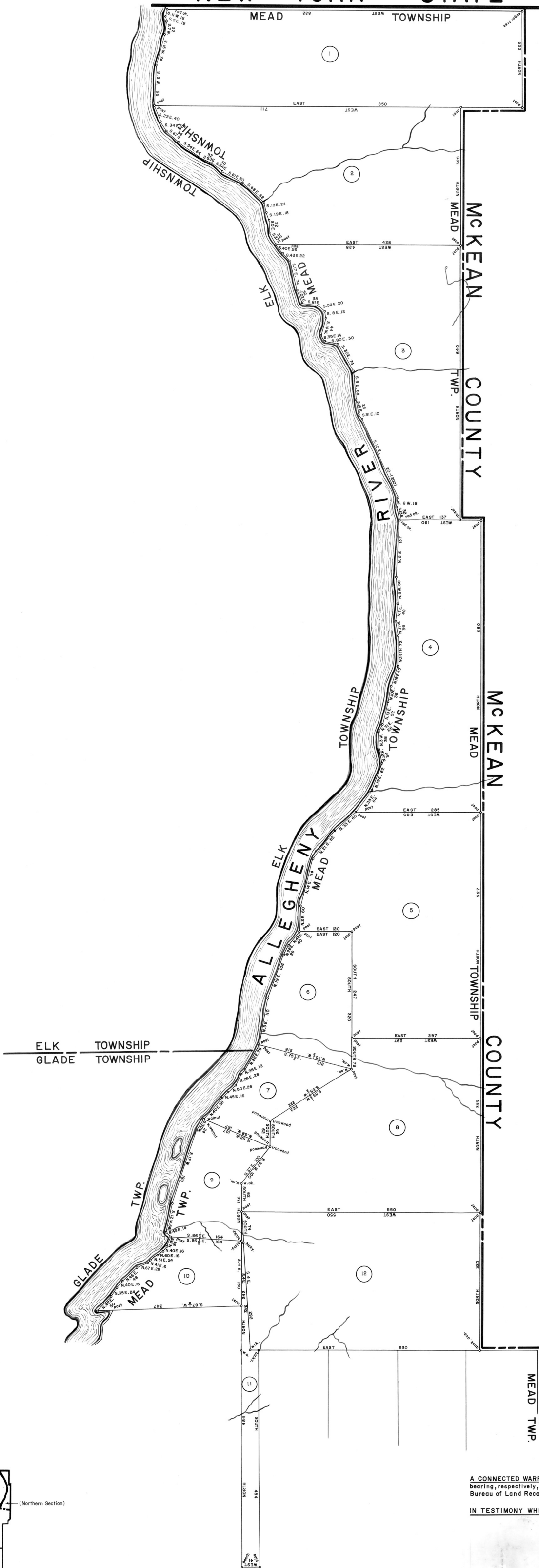

SCALE: 1" = 100 FEET

- 1
C 101-261
ROBERT MORRIS
118 ACRES & Allowance
TRACT NO. 3740 (Last Purchase)
WARRANT MAR. 5, 1793
SURVEY AUG. 3, 1793
PATENT OCT. 4, 1822
To - James Trimble
H-20-354
- 2
C 101-265
ROBERT MORRIS
1043 ACRES & Allowance
TRACT NO. 3750 (Last Purchase)
WARRANT MAR. 5, 1793
SURVEY AUG. 3, 1793
PATENT OCT. 4, 1822
To - James Trimble
H-20-353
- 3
C 101-542
ROBERT MORRIS
1098 ACRES & Allowance
TRACT NO. 3729 (Last Purchase)
WARRANT MAR. 5, 1793
SURVEY AUG. 3, 1793
PATENT OCT. 4, 1822
To - James Trimble
H-20-356
- 4
A 57-11
ROBERT MORRIS
89 ACRES & Allowance
TRACT NO. 3727 (Last Purchase)
WARRANT MAR. 5, 1793
SURVEY AUG. 3, 1793
PATENT NOV. 28, 1927
To - E. A. Williams et al.
H-79-82
- 5
C 101-262
ROBERT MORRIS
1035 ACRES & Allowance
TRACT NO. 3726 (Last Purchase)
WARRANT MAR. 5, 1793
SURVEY AUG. 3, 1793
PATENT OCT. 4, 1822
To - James Trimble
H-20-355
- 6
A 24-12
HENRY FULTON
313 ACRES - 80 PERCHES & Allowance
TRACT NO. 875 (Last Purchase)
WARRANT SEPT. 29, 1787
SURVEY AUG. 10, 1793
PATENT MAR. 13, 1817
To - Geo. & Wm. Debnor Grace
H-34-375
- 7
A 24-11
WM. DOLLENDORF
502 ACRES - 80 PERCHES & Allowance
TRACT NO. 710 (Last Purchase)
WARRANT NOV. 17, 1790
SURVEY AUG. 10, 1793
PATENT MAR. 13, 1817
To - Geo. & Wm. Debnor Grace
H-34-377
- 8
C 147-256
ROBERT MORRIS
1000 ACRES & Allowance
TRACT NO. 3725 (Last Purchase)
WARRANT MAR. 5, 1793
SURVEY AUG. 3, 1793
PATENT OCT. 4, 1821
To - Stephen R. Morrison
H-83-702
- 9
C 64-64
WM. COOKE Esq.
276 ACRES - 80 PERCHES & Allowance
TRACT NO. 882 (Last Purchase)
WARRANT OCT. 21, 1788
SURVEY AUG. 1, 1793
PATENT APR. 14, 1815
To - Horn. Jan. Huidobrogofer
H-12-630
- 10
C 37-81
Col. WILLIAM COOK Esq.
242 ACRES - 10 PERCHES & Allowance
TRACT NO. 881 (Last Purchase)
WARRANT AUG. 4, 1788
SURVEY AUG. 1, 1793
PATENT AUG. 2, 1815
To - H. J. Huidobrogofer
H-12-630
- 11
A 14-294
LANSING WETMORE et al.
141 ACRES - 1 PERCHES & Allowance
WARRANT JUL. 23, 1836
SURVEY OCT. 27, 1836
PATENT NOV. 22, 1836
To - Elisha S. Conover
H-36-354
- 12
R 142-142
ROBERT MORRIS
106 ACRES & Allowance
TRACT NO. 3724 (Last Purchase)
WARRANT MAR. 5, 1793
SURVEY AUG. 3, 1793
PATENT SEPT. 22, 1870
To - S. Richardson & others
H-69-179

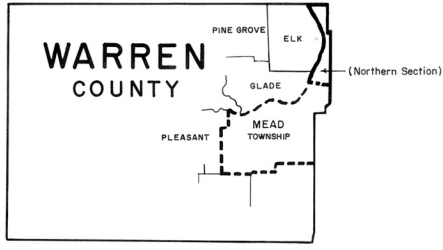

A CONNECTED WARRANTEE TOWNSHIP MAP of Mead Township (Northern Section) in Warren County. The warrants, surveys, and patents bearing, respectively, the dates as above set forth, are constructed from and have been compared with the original drafts on file in the Bureau of Land Records, Department of Community Affairs, Commonwealth of Pennsylvania, under the direction of Blair A. Griffith, Director.

IN TESTIMONY WHEREOF: I have hereunto set my hand and caused the seal of the said Department to be affixed at Harrisburg, Pennsylvania, this eighteenth day of August A. D., one thousand nine hundred and sixty-nine.

Blair A. Griffith
Secretary of Community Affairs