

A CONNECTED WARRANTEE TOWNSHIP MAP of Athens Township in Bradford County, and also showing the Connecticut Claimants therein. The warrants, survey and patents bearing, respectively, the dates as above set forth, are constructed from and have been compared with the original drafts, on file in the Division of Land Records, Bureau of Archives and History, Historical and Museum Commission, Commonwealth of Pennsylvania, under the direction of Edward D. Price, Chief.

IN TESTIMONY WHEREOF: I have hereunto set my hand and caused the seal of the said Commission to be affixed at Harrisburg, Pennsylvania, this fifteenth day of November A. D., one thousand nine hundred and eighty two.

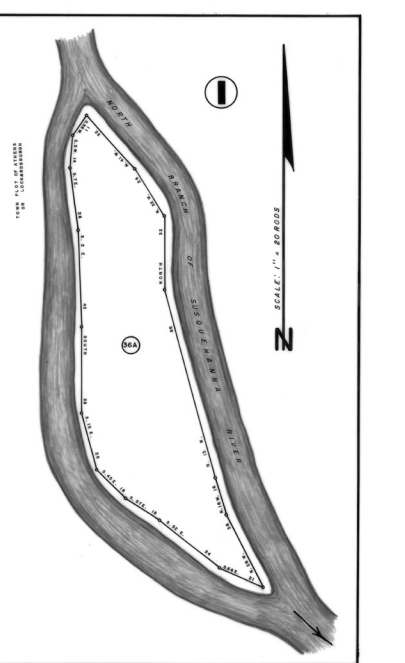

LARRY E. TISE, Executive Director, Historical and Museum Commission

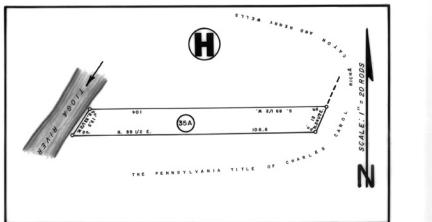
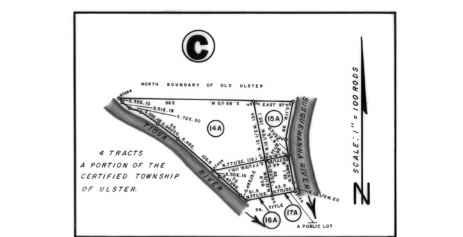
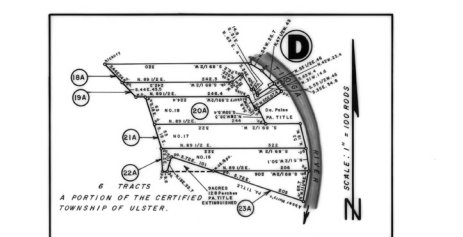
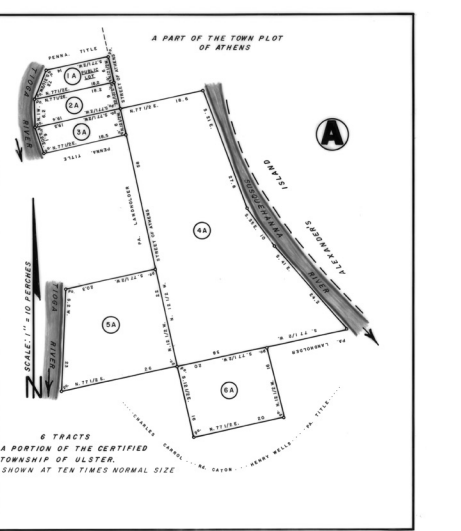
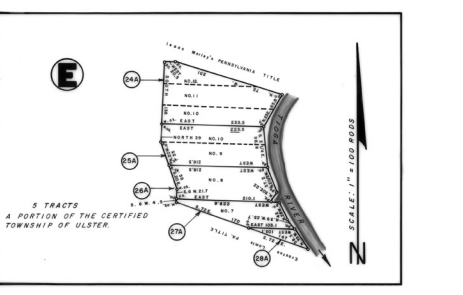
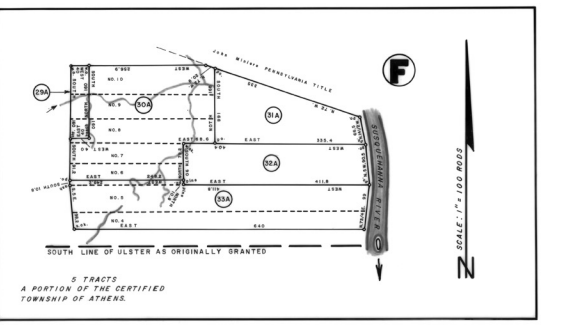
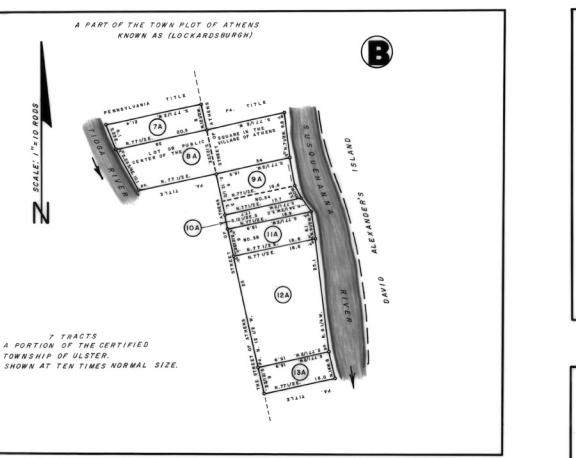

1	2	3	4	5	6	7	8	9	10	11	12	13	14	15	16	17	18	19	20	21	22	23	24	25	26	27	28	29	30	31	32	33	34	35	36	37	38	39	40	41	42	43	44	45	46	47	48	49	50	51	52	53	54	55	56	57	58	59	60	61	62	63	64	65	66	67	68	69	70	71	72	73	74	75	76	77	78	79	80	81	82	83	84	85	86	87	88	89	90	91	92	93	94	95	96	97	98	99	100
---	---	---	---	---	---	---	---	---	----	----	----	----	----	----	----	----	----	----	----	----	----	----	----	----	----	----	----	----	----	----	----	----	----	----	----	----	----	----	----	----	----	----	----	----	----	----	----	----	----	----	----	----	----	----	----	----	----	----	----	----	----	----	----	----	----	----	----	----	----	----	----	----	----	----	----	----	----	----	----	----	----	----	----	----	----	----	----	----	----	----	----	----	----	----	----	----	----	----	-----

NOTE: All Borough, Township and County Lines as shown are approximate as of this date, and should not be considered official on this map.