

NEW YORK STATE

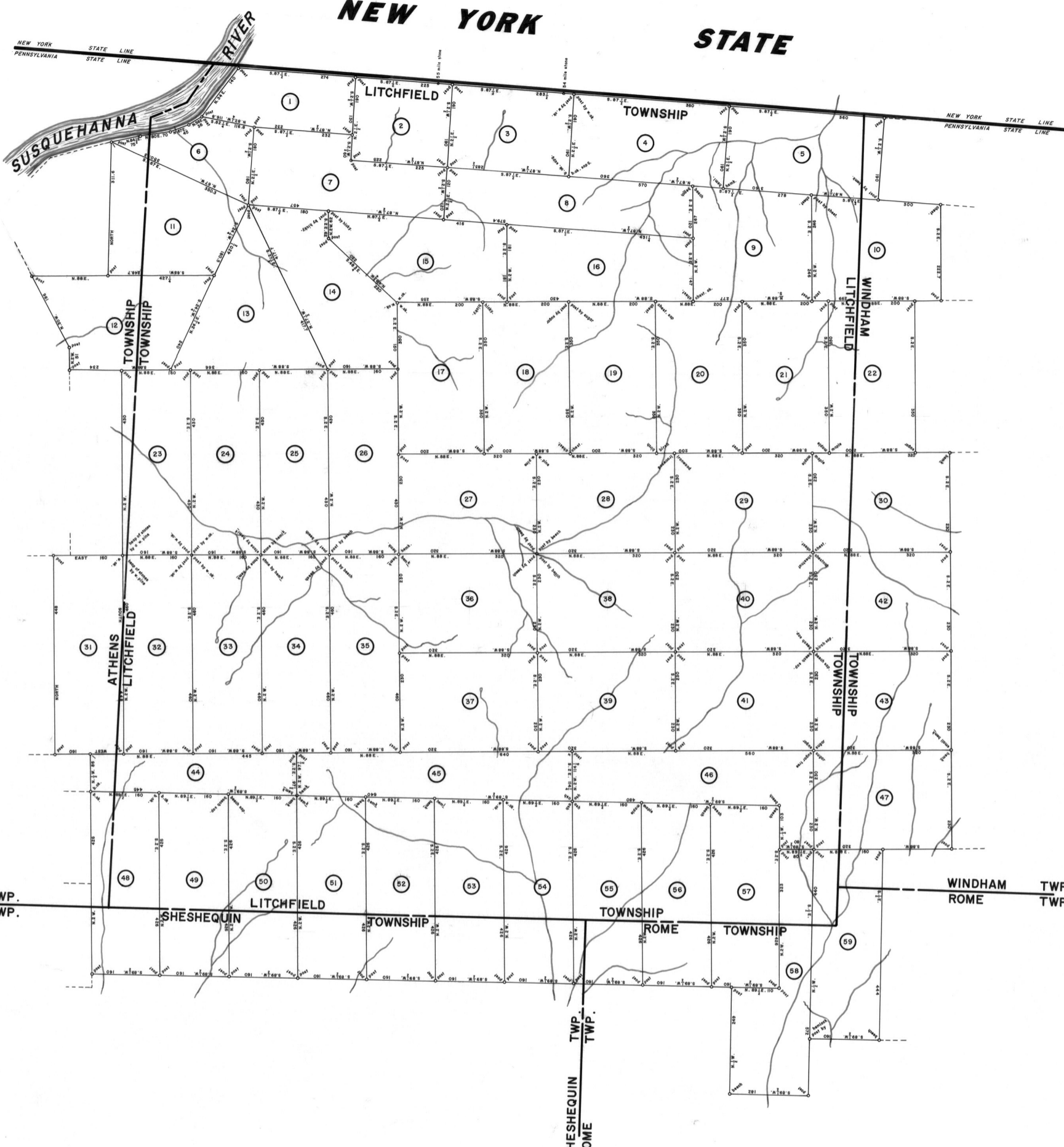

1 ANDREW CHAPMAN 412 ACRES - 100 PERCHES & ALIEN WARRANT FEB. 18, 1793 SURVEY OCT. 11, 1794 PATENT APR. 4, 1795 To - Jas. D. Laffey & Co. Claimant "Dedington"	2 JOSEPH CHAPMAN 412 ACRES - 100 PERCHES & ALIEN WARRANT FEB. 18, 1793 SURVEY OCT. 11, 1794 PATENT APR. 4, 1795 To - Jas. D. Laffey & Co. Claimant "Dedington"	3 JOSEPH HEYL 408 ACRES - 100 PERCHES & ALIEN WARRANT FEB. 18, 1793 SURVEY OCT. 11, 1794 PATENT APR. 4, 1795 To - Jas. D. Laffey & Co. Claimant "Southampton"	4 PETER HEYL 408 ACRES - 100 PERCHES & ALIEN WARRANT FEB. 18, 1793 SURVEY OCT. 11, 1794 PATENT APR. 4, 1795 To - Jas. D. Laffey & Co. Claimant "Southampton"	5 HENRY HYLE 412 ACRES - 100 PERCHES & ALIEN WARRANT FEB. 18, 1793 SURVEY OCT. 11, 1794 PATENT APR. 4, 1795 To - Jas. D. Laffey & Co. Claimant "Londondown"	6 HENRY CLINTON 412 ACRES - 100 PERCHES & ALIEN WARRANT FEB. 18, 1793 SURVEY OCT. 11, 1794 PATENT APR. 4, 1795 To - Jas. D. Laffey & Co. Claimant "New Garden"	7 GEORGE HINCH 408 ACRES - 100 PERCHES & ALIEN WARRANT FEB. 18, 1793 SURVEY OCT. 11, 1794 PATENT APR. 4, 1795 To - Jas. D. Laffey & Co. Claimant "Marlow"	8 GEORGE HINCH 408 ACRES - 100 PERCHES & ALIEN WARRANT FEB. 18, 1793 SURVEY OCT. 11, 1794 PATENT APR. 4, 1795 To - Jas. D. Laffey & Co. Claimant "Marlow"	9 HENRY KNAP 412 ACRES - 100 PERCHES & ALIEN WARRANT FEB. 18, 1793 SURVEY OCT. 11, 1794 PATENT APR. 4, 1795 To - Jas. D. Laffey & Co. Claimant "Rockdale"	10 PAUL LUNDY 412 ACRES - 100 PERCHES & ALIEN WARRANT FEB. 18, 1793 SURVEY OCT. 11, 1794 PATENT APR. 4, 1795 To - Jas. D. Laffey & Co. Claimant "Emworth"	11 JOSEPH CLINTON 412 ACRES - 100 PERCHES & ALIEN WARRANT FEB. 18, 1793 SURVEY OCT. 11, 1794 PATENT APR. 4, 1795 To - Jas. D. Laffey & Co. Claimant "Tresham"	12 PETER CLINTON 412 ACRES - 100 PERCHES & ALIEN WARRANT FEB. 18, 1793 SURVEY OCT. 11, 1794 PATENT APR. 4, 1795 To - Jas. D. Laffey & Co. Claimant "Londondown"	13 PAUL HAGERMAN 412 ACRES - 100 PERCHES & ALIEN WARRANT FEB. 18, 1793 SURVEY OCT. 11, 1794 PATENT APR. 4, 1795 To - Jas. D. Laffey & Co. Claimant "Tillingham"	14 JOSEPH KNAP 412 ACRES - 100 PERCHES & ALIEN WARRANT FEB. 18, 1793 SURVEY OCT. 11, 1794 PATENT APR. 4, 1795 To - Jas. D. Laffey & Co. Claimant "Riverhead"	15 JAMES KNAP 412 ACRES - 100 PERCHES & ALIEN WARRANT FEB. 18, 1793 SURVEY OCT. 11, 1794 PATENT APR. 4, 1795 To - Jas. D. Laffey & Co. Claimant "Farmers Choice"	16 PETER KNAP 412 ACRES - 100 PERCHES & ALIEN WARRANT FEB. 18, 1793 SURVEY OCT. 11, 1794 PATENT APR. 4, 1795 To - Jas. D. Laffey & Co. Claimant "Richmond"	17 JAMES GOLD ST. 412 ACRES - 100 PERCHES & ALIEN WARRANT FEB. 18, 1793 SURVEY OCT. 11, 1794 PATENT APR. 4, 1795 To - Jas. D. Laffey & Co. Claimant "Mount Holly"	18 SAMUEL ROKER 412 ACRES - 100 PERCHES & ALIEN WARRANT FEB. 18, 1793 SURVEY OCT. 11, 1794 PATENT APR. 4, 1795 To - Jas. D. Laffey & Co. Claimant "Dublin"	19 SAMUEL ROKER 412 ACRES - 100 PERCHES & ALIEN WARRANT FEB. 18, 1793 SURVEY OCT. 11, 1794 PATENT APR. 4, 1795 To - Jas. D. Laffey & Co. Claimant "Rockdale"	20 JOHN TRIPP 412 ACRES - 100 PERCHES & ALIEN WARRANT FEB. 18, 1793 SURVEY OCT. 11, 1794 PATENT APR. 4, 1795 To - Jas. D. Laffey & Co. Claimant "Fairfield"	21 SAMUEL GRIFIN 412 ACRES - 100 PERCHES & ALIEN WARRANT FEB. 18, 1793 SURVEY OCT. 11, 1794 PATENT APR. 4, 1795 To - Jas. D. Laffey & Co. Claimant "South Hill"	22 ROGER TRIFFIN 412 ACRES - 100 PERCHES & ALIEN WARRANT FEB. 18, 1793 SURVEY OCT. 11, 1794 PATENT APR. 4, 1795 To - Jas. D. Laffey & Co. Claimant "South Fork"	23 JOSEPH PECKER 412 ACRES - 100 PERCHES & ALIEN WARRANT FEB. 18, 1793 SURVEY OCT. 11, 1794 PATENT APR. 4, 1795 To - Jas. D. Laffey & Co. Claimant "Bullview"	24 HENRY REEDER 412 ACRES - 100 PERCHES & ALIEN WARRANT FEB. 18, 1793 SURVEY OCT. 11, 1794 PATENT APR. 4, 1795 To - Jas. D. Laffey & Co. Claimant "Warren Point"	25 PETER HAGERMAN 412 ACRES - 100 PERCHES & ALIEN WARRANT FEB. 18, 1793 SURVEY OCT. 11, 1794 PATENT APR. 4, 1795 To - Jas. D. Laffey & Co. Claimant "Emworth"	26 JESSE HAGERMAN 412 ACRES - 100 PERCHES & ALIEN WARRANT FEB. 18, 1793 SURVEY OCT. 11, 1794 PATENT APR. 4, 1795 To - Jas. D. Laffey & Co. Claimant "Church Hill"	27 PAUL HAMMERLY 412 ACRES - 100 PERCHES & ALIEN WARRANT FEB. 18, 1793 SURVEY OCT. 11, 1794 PATENT APR. 4, 1795 To - Jas. D. Laffey & Co. Claimant "Holland"	28 JOSEPH PECKER 412 ACRES - 100 PERCHES & ALIEN WARRANT FEB. 18, 1793 SURVEY OCT. 11, 1794 PATENT APR. 4, 1795 To - Jas. D. Laffey & Co. Claimant "Bathel"	29 GEORGE REEDER 412 ACRES - 100 PERCHES & ALIEN WARRANT FEB. 18, 1793 SURVEY OCT. 11, 1794 PATENT APR. 4, 1795 To - Jas. D. Laffey & Co. Claimant "Wood Land"	30 ANDREW COCHRAN 412 ACRES - 100 PERCHES & ALIEN WARRANT FEB. 18, 1793 SURVEY OCT. 11, 1794 PATENT APR. 4, 1795 To - Jas. D. Laffey & Co. Claimant "Maitre"	31 SAMUEL BARON 412 ACRES - 100 PERCHES & ALIEN WARRANT FEB. 18, 1793 SURVEY OCT. 11, 1794 PATENT APR. 4, 1795 To - Jas. D. Laffey & Co. Claimant "Torrington"	32 JOHN BARON 412 ACRES - 100 PERCHES & ALIEN WARRANT FEB. 18, 1793 SURVEY OCT. 11, 1794 PATENT APR. 4, 1795 To - Jas. D. Laffey & Co. Claimant "Meaning Tree"	33 ANDREW POLK 412 ACRES - 100 PERCHES & ALIEN WARRANT FEB. 18, 1793 SURVEY OCT. 11, 1794 PATENT APR. 4, 1795 To - Jas. D. Laffey & Co. Claimant "Health Farm"	34 SAMUEL GRIFIN 412 ACRES - 100 PERCHES & ALIEN WARRANT FEB. 18, 1793 SURVEY OCT. 11, 1794 PATENT APR. 4, 1795 To - Jas. D. Laffey & Co. Claimant "South Hill"	35 HENRY REEDER 412 ACRES - 100 PERCHES & ALIEN WARRANT FEB. 18, 1793 SURVEY OCT. 11, 1794 PATENT APR. 4, 1795 To - Jas. D. Laffey & Co. Claimant "Warren Point"	36 PETER GATLEY 412 ACRES - 100 PERCHES & ALIEN WARRANT FEB. 18, 1793 SURVEY OCT. 11, 1794 PATENT APR. 4, 1795 To - Jas. D. Laffey & Co. Claimant "Stock Bridge"	37 ANDREW POLK 412 ACRES - 100 PERCHES & ALIEN WARRANT FEB. 18, 1793 SURVEY OCT. 11, 1794 PATENT APR. 4, 1795 To - Jas. D. Laffey & Co. Claimant "Health Farm"	38 SAMUEL GRIFIN 412 ACRES - 100 PERCHES & ALIEN WARRANT FEB. 18, 1793 SURVEY OCT. 11, 1794 PATENT APR. 4, 1795 To - Jas. D. Laffey & Co. Claimant "South Hill"	39 HENRY REEDER 412 ACRES - 100 PERCHES & ALIEN WARRANT FEB. 18, 1793 SURVEY OCT. 11, 1794 PATENT APR. 4, 1795 To - Jas. D. Laffey & Co. Claimant "Warren Point"	40 PETER GATLEY 412 ACRES - 100 PERCHES & ALIEN WARRANT FEB. 18, 1793 SURVEY OCT. 11, 1794 PATENT APR. 4, 1795 To - Jas. D. Laffey & Co. Claimant "Stock Bridge"	41 ANDREW POLK 412 ACRES - 100 PERCHES & ALIEN WARRANT FEB. 18, 1793 SURVEY OCT. 11, 1794 PATENT APR. 4, 1795 To - Jas. D. Laffey & Co. Claimant "Health Farm"	42 SAMUEL GRIFIN 412 ACRES - 100 PERCHES & ALIEN WARRANT FEB. 18, 1793 SURVEY OCT. 11, 1794 PATENT APR. 4, 1795 To - Jas. D. Laffey & Co. Claimant "South Hill"	43 HENRY REEDER 412 ACRES - 100 PERCHES & ALIEN WARRANT FEB. 18, 1793 SURVEY OCT. 11, 1794 PATENT APR. 4, 1795 To - Jas. D. Laffey & Co. Claimant "Warren Point"	44 PETER GATLEY 412 ACRES - 100 PERCHES & ALIEN WARRANT FEB. 18, 1793 SURVEY OCT. 11, 1794 PATENT APR. 4, 1795 To - Jas. D. Laffey & Co. Claimant "Stock Bridge"	45 ANDREW POLK 412 ACRES - 100 PERCHES & ALIEN WARRANT FEB. 18, 1793 SURVEY OCT. 11, 1794 PATENT APR. 4, 1795 To - Jas. D. Laffey & Co. Claimant "Health Farm"	46 SAMUEL GRIFIN 412 ACRES - 100 PERCHES & ALIEN WARRANT FEB. 18, 1793 SURVEY OCT. 11, 1794 PATENT APR. 4, 1795 To - Jas. D. Laffey & Co. Claimant "South Hill"	47 HENRY REEDER 412 ACRES - 100 PERCHES & ALIEN WARRANT FEB. 18, 1793 SURVEY OCT. 11, 1794 PATENT APR. 4, 1795 To - Jas. D. Laffey & Co. Claimant "Warren Point"	48 PETER GATLEY 412 ACRES - 100 PERCHES & ALIEN WARRANT FEB. 18, 1793 SURVEY OCT. 11, 1794 PATENT APR. 4, 1795 To - Jas. D. Laffey & Co. Claimant "Stock Bridge"	49 ANDREW POLK 412 ACRES - 100 PERCHES & ALIEN WARRANT FEB. 18, 1793 SURVEY OCT. 11, 1794 PATENT APR. 4, 1795 To - Jas. D. Laffey & Co. Claimant "Health Farm"	50 SAMUEL GRIFIN 412 ACRES - 100 PERCHES & ALIEN WARRANT FEB. 18, 1793 SURVEY OCT. 11, 1794 PATENT APR. 4, 1795 To - Jas. D. Laffey & Co. Claimant "South Hill"	51 HENRY REEDER 412 ACRES - 100 PERCHES & ALIEN WARRANT FEB. 18, 1793 SURVEY OCT. 11, 1794 PATENT APR. 4, 1795 To - Jas. D. Laffey & Co. Claimant "Warren Point"	52 PETER GATLEY 412 ACRES - 100 PERCHES & ALIEN WARRANT FEB. 18, 1793 SURVEY OCT. 11, 1794 PATENT APR. 4, 1795 To - Jas. D. Laffey & Co. Claimant "Stock Bridge"	53 ANDREW POLK 412 ACRES - 100 PERCHES & ALIEN WARRANT FEB. 18, 1793 SURVEY OCT. 11, 1794 PATENT APR. 4, 1795 To - Jas. D. Laffey & Co. Claimant "Health Farm"	54 SAMUEL GRIFIN 412 ACRES - 100 PERCHES & ALIEN WARRANT FEB. 18, 1793 SURVEY OCT. 11, 1794 PATENT APR. 4, 1795 To - Jas. D. Laffey & Co. Claimant "South Hill"	55 HENRY REEDER 412 ACRES - 100 PERCHES & ALIEN WARRANT FEB. 18, 1793 SURVEY OCT. 11, 1794 PATENT APR. 4, 1795 To - Jas. D. Laffey & Co. Claimant "Warren Point"	56 PETER GATLEY 412 ACRES - 100 PERCHES & ALIEN WARRANT FEB. 18, 1793 SURVEY OCT. 11, 1794 PATENT APR. 4, 1795 To - Jas. D. Laffey & Co. Claimant "Stock Bridge"	57 ANDREW POLK 412 ACRES - 100 PERCHES & ALIEN WARRANT FEB. 18, 1793 SURVEY OCT. 11, 1794 PATENT APR. 4, 1795 To - Jas. D. Laffey & Co. Claimant "Health Farm"	58 SAMUEL GRIFIN 412 ACRES - 100 PERCHES & ALIEN WARRANT FEB. 18, 1793 SURVEY OCT. 11, 1794 PATENT APR. 4, 1795 To - Jas. D. Laffey & Co. Claimant "South Hill"	59 HENRY REEDER 412 ACRES - 100 PERCHES & ALIEN WARRANT FEB. 18, 1793 SURVEY OCT. 11, 1794 PATENT APR. 4, 1795 To - Jas. D. Laffey & Co. Claimant "Warren Point"
---	---	--	---	--	---	--	--	--	--	--	--	--	---	---	---	--	---	---	--	--	--	--	---	--	--	---	--	---	---	---	---	---	--	---	---	---	--	---	---	---	--	---	---	---	--	---	---	---	--	---	---	---	--	---	---	---	--	---

NORTH

Scale: 1" = 100 Rods

ATHENS TWP. SHESHEQUIN TWP. LITCHFIELD TOWNSHIP SHESHEQUIN TOWNSHIP ROME TOWNSHIP WINDHAM TWP. ROME TWP.

A CONNECTED WARRANT TOWNSHIP MAP of Litchfield Township in Bradford County. The warrants, surveys and patents bearing, respectively, the dates as above set forth, are constructed from and have been compared with the original drafts on file in the Bureau of Land Records, Department of Community Affairs, Commonwealth of Pennsylvania, under the direction of Edward D. Price, Director.

IN TESTIMONY WHEREOF, I have hereunto set my hand and caused the seal of the said Department to be affixed at Harrisburg, Pennsylvania, this twelfth day of January A. D., one thousand nine hundred and seventy eight.

A. L. Hydemann, Jr.
A. L. HYDEMAN, JR., Secretary of Community Affairs



NOTE: All Borough, Township and County Lines as shown are approximate as of this date, and should not be considered official on this map.