

-18- C-183-217. JAMES S. HIELDS HUMPHRY MONTGOMERY 100 A± & Allow. War. 3 July 1741. Sur. 11-9 mo 1742. To James Hamilton. RR-15-321, "Mackinaw Hill".

-19- C-224-202 JOHN WHATSON. 173 A± & Allow. Sur. 23 May 1735. Pat. Feb. 28, 1743. To John Whatson. On War to accept. dated 10 Aug. 1744. A-14-212.

-20- C-121-203. ALEX. MILLER. 147 A± & Allow. War. 15 Oct. 1742. Sur. May 20, 1743. Pat. May 10, 1743. To Alex. Miller. RR-14-410. "Lensessoy".

-21- A-75-174. JOHN ROUSE. 120 A± & Allow. Sur. May 10, 1734. Pat. May 10, 1734. To John Rouse. On War to accept. dated Apr. 25, 1742. RR-10-533.

-22- B-11-154. WILLIAM CLARK. 159 A± & Allow. War. Oct. 9, 1750. Sur. May 11, 1750. To William Clark. A-18-193.

-23- B-11-154. JOSEPH CARNAHAN. 159 A± & Allow. War. Oct. 9, 1750. Sur. May 11, 1750. To Joseph Carnahan. A-17-489.

-24- C-132-53. DANIEL McNEAL. 109 A± & Allow. Sur. May 1, 1750. Pat. Nov. 1750. To Daniel McNeal. On War to accept. dated May 15, 1746. RR-2-93.

-25- A-11-262. ROBERT YOUNG. 68 A± & Allow. Sur. May 1, 1750. Pat. Apr. 25, 1774. To Robert Young. On War to accept. dated Apr. 25, 1774. RR-14-308. "Young's Deer Piece".

-26- A-18-37. THOMAS JOHNSON. 82 A± & Allow. War. 10th. 31, 1733. Sur. Mar. 9, 1733. To Thomas Johnson. A-7-7.

-27- D-9-236. ROBERT YOUNG. 100 A± & Allow. War. 22 May 1741. Sur. 8 mo 1741. To Robert Young. RR-14-420. "Rattlesnake Hill".

-28- C-49-90. W.C. FULLERTON. 118 A± & Allow. Sur. Jan. 24, 1733. Pat. Mar. 18, 1743. To W.C. Fullerton. On War to accept. dated Jan. 25, 1743. A-15-65.

-29- C-119-35. ANNA MARIA LONG. 77 A± & Allow. War. 3 Oct. 1744. Sur. 9 mo 1744. To Anna Maria Long. On War to accept. dated Jan. 25, 1743. RR-5-241.

71 Tracts.

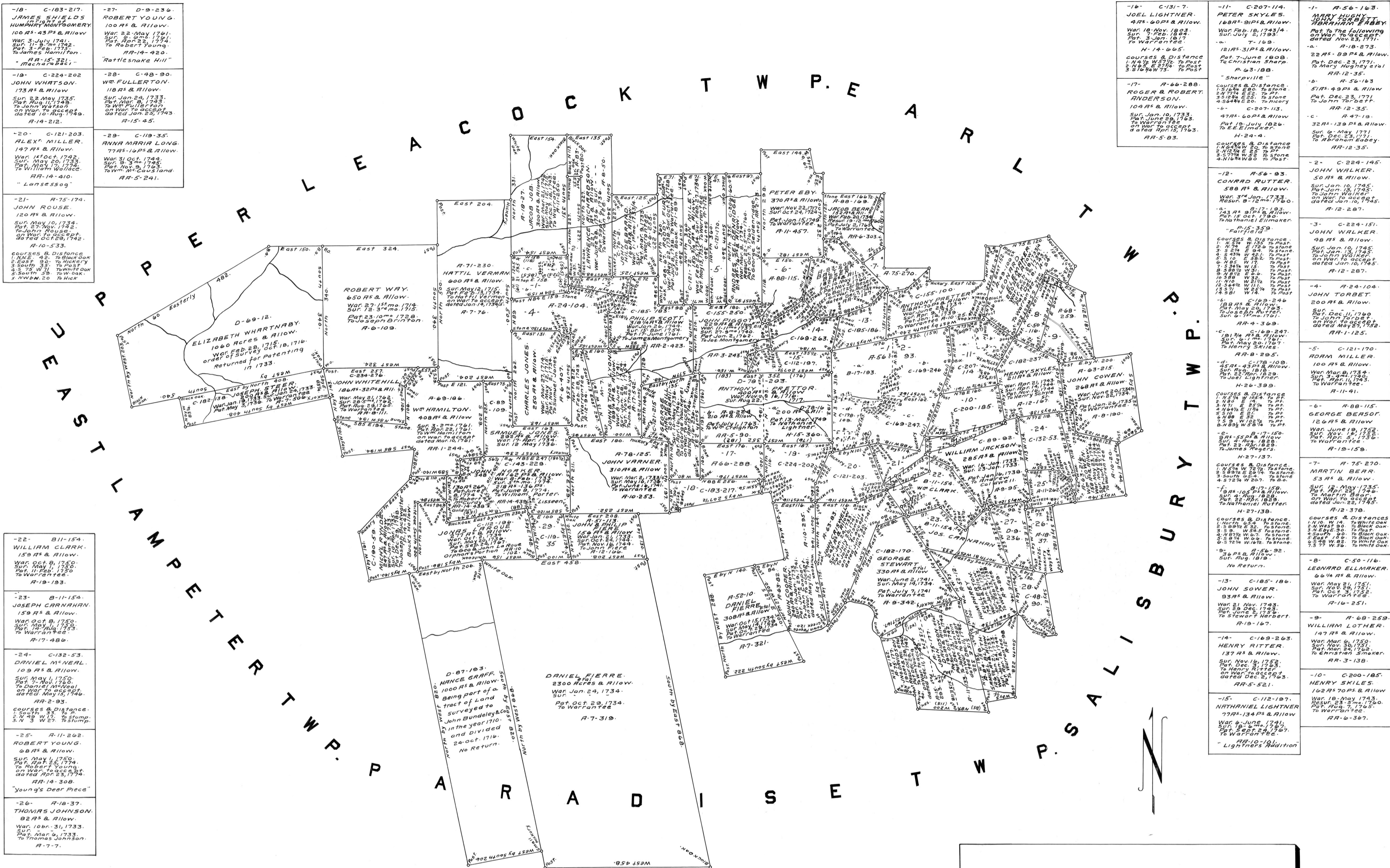

-16- C-131-7. JOEL LIGHTNER. 44 A± & Allow. War. 18 Nov. 1803. Sur. 7 Feb. 1804. To Joel Lightner. RR-14-665. Courses & Distance. 1. N 4 1/2 W 2 1/2 To Post. 2. S 8 1/2 E 2 1/2 To Post. 3. S 7 1/2 W 2 1/2 To Post.

-17- A-66-288. ROGER & ROBERT ANDERSON. 104 A± & Allow. Sur. Jan. 10, 1733. Pat. June 28, 1743. To Roger & Robert Anderson. RR-5-83.

-18- C-207-114. PETER SKYLES. 168 A± & Allow. War. Feb. 18, 1743. Sur. July 8, 1743. RR-14-665. Courses & Distance. 1. N 4 1/2 W 2 1/2 To Post. 2. S 8 1/2 E 2 1/2 To Post. 3. S 7 1/2 W 2 1/2 To Post.

-19- A-56-163. JERRY HUGHES. 168 A± & Allow. Pat. To the following on War to accept. dated Nov. 23, 1771. RR-12-35.

-20- A-56-163. JERRY HUGHES. 168 A± & Allow. Pat. Dec. 23, 1771. To Jerry Hughes. RR-12-35.

-21- A-56-163. JERRY HUGHES. 168 A± & Allow. Pat. Dec. 23, 1771. To Jerry Hughes. RR-12-35.

-22- C-284-145. JOHN WALKER. 50 A± & Allow. Sur. Jan. 10, 1745. Pat. Jan. 13, 1745. On War to accept. dated May 27, 1752. RR-11-125.

-23- C-224-151. JOHN WALKER. 48 A± & Allow. Sur. Jan. 10, 1745. Pat. Jan. 13, 1745. On War to accept. dated May 27, 1752. RR-11-125.

-24- A-24-104. JOHN TORBET. 200 A± & Allow. Sur. Dec. 11, 1760. Pat. Jan. 10, 1760. On War to accept. dated May 27, 1752. RR-11-125.

-25- C-121-170. ROOM MILLER. 100 A± & Allow. War. Mar. 6, 1734. Sur. Apr. 11, 1734. To Room Miller. A-11-91.

-26- A-88-115. GEORGE BEASOR. 126 A± & Allow. War. June 18, 1752. Pat. Apr. 5, 1752. To George Beasor. A-18-159.

-27- A-75-270. MARTIN BEAR. 53 A± & Allow. Sur. 12 Mar. 1736. Pat. Apr. 23, 1736. On War to accept. dated June 23, 1745. A-12-378.

-28- C-50-116. LEONARD ELLMAKER. 66 1/4 A± & Allow. War. May 21, 1751. Sur. Nov. 30, 1751. To Leonard Ellmaker. A-16-251.

-29- A-68-259. WILLIAM LOTHER. 147 A± & Allow. War. Mar. 6, 1734. Sur. Nov. 30, 1751. To William Lother. RR-3-138.

-30- C-200-185. HENRY SKILES. 162 A± & Allow. War. 18 May 1743. Resur. 23-5 mo 1760. Pat. Sept. 24, 1767. To Henry Skiles. RR-6-387.

LEACOCK TWP.

Scale 100 Rods = 1 in.

WARREN J. DANIEL
DIRECTOR OF LAND OFFICE.

A CONNECTED DRAFT of all the tracts of land situated in Leacock Township in the County of Lancaster. The Applications, Warrants, Surveys and Patents bearing date respectfully as above set forth. constructed from and compared with the Original drafts remaining on file in the Department of Internal Affairs of Pennsylvania.

IN TESTIMONY WHEREOF, I have here unto set my hand and caused the Seal of the said Department to be affixed at Harrisburg this twentieth Day of June A.D. 1935.

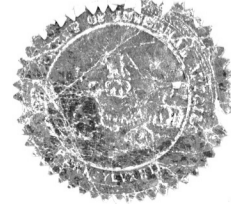

Thomas A. Logue
Secretary of Internal Affairs.

20

2329

21-5-1. 2821