

1-127
SAMUEL HOYT
37 As. 120 P & All.
War. June 14, 1847
Sur. Nov. 28, 1853
Pat. Dec. 12, 1853
To Samuel Hoyt.
H-50-605

2-175-188
ABRAHAM NESBITT
33 As. 37 P & All.
Meadow Lots.
Sur. Jan. 23, 1852
Sur. Nov. 28, 1853
Pat. June 18, 1870
To Asa Packard.
H-67-416

3-58
JOHN SCOTT
179 As. 120 P & All.
Resur. Sep. 15, 1802
Pat. Oct. 23, 1821
To Aaron Roberts.
H-18-312

4-64
JOSEPH HORSEFIELD
164 As. 48 P & All.
Resur. Sep. 15, 1802
Pat. Mar. 21, 1832
To L. D. Schweinitz.
H-31-98

5-27
ISAAC VANBUREN
109 As. 92 P & All.
War. Jan. 19, 1822
Sur. Mar. 15, 1822
Pat. Apr. 14, 1837
To John P. Babb.
H-37-237

6-204
JEDEDIAH COLLINS
46 As. 148 P & All.
Resur. Aug. 26, 1802
Pat. Sep. 15, 1807
To Josiah Squires, et al.
H-60-148
"Squires - Hall"

7-50
Part of
Lockawanna Island
JAMES SCOVILL
31 As. 29 P & All.
Resur. Aug. 23, 1802
Pat. Aug. 23, 1810
To Thankful Scovell, Adm.
H-4-301 (in trust)
"Lockawanna Island"
Courses & Distances
1.N.51 E. 15.3
2.S.44.30 E. 19.8 To Post.
3.S. 23.5 W. 12.2 To Post.
4.N.64.45 W. 25
5.N.55.15 W. 14
6.N.43 W. 9.6
7.N.37.30 W. 5.2
8.N.10.30 W. 6.2
9.N.24.15 E. 9.7

8-207
Part of
Lockawanna Island
No. 35, Meadow Lots.
JOHN CAREY
31 As. 29 P & All.
Resur. Aug. 26, 1802
Pat. July 21, 1807
To John Carey on
War. to accept July 14, 1807.
H-60-84
"Addition"

9-199
No. 13, Meadow Lots.
JEREMIAH BLANCHARD
10 As & All.
Resur. Aug. 26, 1802
Pat. June 18, 1870
To Asa Packard, et al.
H-67-445
Courses & Distances
1.N.57.30 E. 11.0
2.S. 27.15 E. 21.5
3.S. 68.30 W. 35.5
4.S. 59 W. 32
5.S. 51 W. 42
6.N.34 W. 19

10-202
No. 14, 15, 17, 18, 19, 20,
23, 24, 25, 26 & 1/2 of 21.
Meadow Lots.
JOHN PHILIPS
219 As. 96 P & All.
Resur. Aug. 26, 1802
Pat. June 4, 1805
To John Philips.
H-57-137
"Phillipsville"

10-65
No. 30, First Dix &
No. 35, Meadow Lots.
JAMES SCOTT
137 As. 83 P & All.
Resur. Aug. 26, 1802
Pat. Mar. 12, 1811
To James Scott.
H-5-504

10-200
No. 28, 29, 30 & 31
Meadow Lots.
JOHN SCOTT
167 As & All.
Resur. Aug. 26, 1802
Pat. May 29, 1805
To John Scott.
H-57-130
"Scott's delight"

10-67
Part of No. 51, First Dix
JOSEPH HORSEFIELD
42 As. 24 P & All.
Resur. Aug. 26, 1802
Pat. Mar. 21, 1832
To L. D. Schweinitz.
H-31-98

10-66
Part of No. 51, First Dix
WILLIAM KNAPP
29 As. 80 P & All.
Resur. Aug. 26, 1802
Pat. Feb. 11, 1811
To Jonathan Hutchins.
H-5-361

10-70
Part of No. 52, First Dix
ELIZABETH MARCY
62 As. 112 P & All.
Resur. Aug. 26, 1802
Pat. Sep. 26, 1809
To Ebenezer Drake.
H-1-410
"Drake - dale"

10-68
Part of No. 52, First Dix
ELISHA DELANO
45 As. 70 P & All.
Resur. Aug. 26, 1802
Pat. June 4, 1816
To Peter Babb.
H-14-320

10-189
No. 4, 2 & 3, Meadow Lots.
WILLIAM SLOCUM
28 As. 84 P & All.
Resur. Aug. 29, 1802
Pat. June 28, 1860
To Zena Barnum.
H-55-240

10-191
No. 44 & Part of No. 45,
First Dix. No. 4, 6, 7 & Part
of No. 12, Meadow Lots.
ISMAEL BENNET JR.
202 As. 44 P & All.
Resur. Aug. 26, 1802
Pat. Sep. 16, 1829
To Ishmael Bennet.
H-27-231

10-198
Part of No. 12, Meadow Lots.
JAMES BROWN JR.
12 As. 107 P & All.
Resur. Aug. 26, 1802
Pat. Apr. 22, 1811
To James Brown Jr.
H-5-529

10-198
Part of No. 43, First Dix
JAMES BROWN
100 As. 89 P & All.
Resur. Aug. 26, 1802
Pat. Apr. 22, 1811
To James Brown Jr.
H-5-529

10-53
Part of No. 43, First Dix
JOHN KALKNER
10 As. 40 P & All.
Resur. Aug. 26, 1802
Pat. Apr. 22, 1811
To James Brown Jr.
H-5-529
Courses & Distances
1.N.39.50 E. 62.1
2.S. 51.45 E. 28
3.S. 39.30 W. 62.1
4.N. 51.45 W. 28

10-122
I.R. 155 P & All.
Sur. July 15, 1861
Pat. Nov. 7, 1864
To Moore Furman.
H-60-304
Courses & Distances
1.N.13.34 E. 5.4
2.N.38.14 E. 1.5
3.N.62.14 E. 4.8
4.N.73.14 E. 2.
5.S.49.14 E. 2.9
6.N.88.14 E. 3.
7.S.84.14 E. 2.
8.S.72 E. 1.5
9.S.86 E. 3.9
10.S.85.14 E. 6.5
11.N.88 E. 2.7
12.S.80.14 E. 5.1
13.S.85 E. 4.
14.S.30.14 E. 1.9
15.S.72.34 W. 4.8
16.S. 7.14 E. 1.0
17.S.73.14 W. 28.3
18.N.48.14 W. 9.

10-52
No. 42, First Dix
JOHN MCCORD
115 As & All.
Resur. Aug. 26, 1802
Pat. Mar. 13, 1829
To Zenus Barnum.
H-26-368

10-119
No. 41, First Dix
JEREMIAH BLANCHARD
108 As. 87 P & All.
Resur. Aug. 26, 1802
Courses & Distances
Beginning at N.M. cor.
1.N.33 E. 13
2.N. 77.30 E. 15
3.S. 70 E. 57
4.S. 55 E. 17
5.S. 47 W. 12
6.S. 55 E. 33
7.S. 89.30 E. 41
8.N.63 E. 7
9.S. 51.45 E. 212
10.S. 43 W. 36
11.N. 51.45 W. 312.5

51 As. 60 P & All.
Pat. Apr. 25, 1864
To Henry J. Williams.
H-55-565
Courses & Distances
1.S. 70 E. 42
2.S. 55 E. 17
3.S. 47 W. 12
4.S. 55 E. 33
5.S. 89.30 E. 41
6.N.63 E. 7
7.S. 51.45 E. 212
8.S. 43 W. 36
9.N. 51.45 W. 312.5

10-120
40 As. 87 P & All.
Resur. Mar. 7, 1856
Pat. Mar. 13, 1856
To David Morgan.
H-53-35
Courses & Distances
1.N.33 E. 13
2.N. 77.14 E. 15
3.S. 70 E. 15
4.S. 51.45 E. 237
5.S. 38.14 W. 27 1/2
6.N. 51.45 W. 155
7.N. 1 1/2 E. 7 1/2
8.N. 47 1/2 E. 13 1/2
9.N. 68 1/2 E. 17
10.N. 21 1/4 W. 3 1/2
11.S. 88 W. 16 1/4
12.N. 75 1/4 W. 6
13.N. 84 W. 4
14.S. 65 W. 4
15.S. 47 1/4 W. 3
16.S. 54 W. 4
17.N. 51.45 W. 73

10-121
16 As. 102 P & All.
Sur. Apr. 17, 1860
Pat. July 5, 1861
To Zenus Barnum.
H-54-386
Courses & Distances
1.N.18.34 E. 9
2.S. 51.44 E. 13.5
3.S. 20 W. 7
4.S. 51.44 E. 155.3
5.N. 39.14 E. 27
6.S. 51.30 E. 73.5
7.S. 43 W. 29.5
8.N. 51.44 W. 242

10-49
Part of No. 30, First Dix
MARTHA DAVIDSON
92 As. 120 P & All.
Resur. Aug. 26, 1802
Pat. June 22, 1853
To Spencer Marcy, Adm.
H-49-564

10-32
Part of No. 30, First Dix
THOMAS WRIGHT
11 As. 104 P & All.
Resur. Aug. 26, 1802
Pat. Oct. 7, 1816
To Thomas Wright.
H-14-372

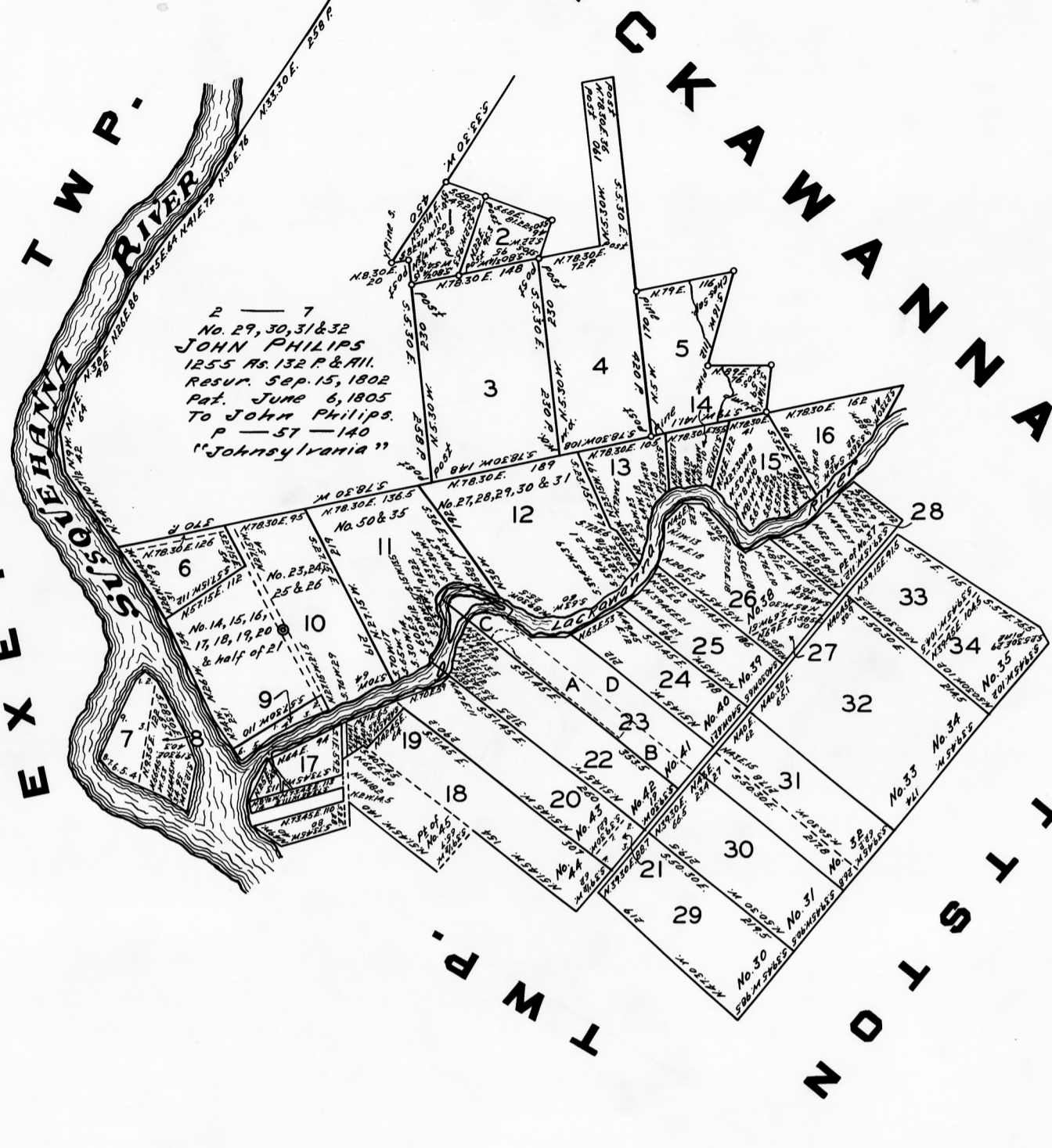

MARCY TOWNSHIP

28-49
Part of No. 37, First Dix
MARTHA DAVIDSON
59 As. & All.
Resur. Aug. 26, 1802
Pat. June 22, 1853
To Spencer Marcy, Adm.
H-49-564

10-48
No. 30, First Dix
DAVID BROWN
121 As. 14 P & All.
Resur. Aug. 26, 1802
Pat. Feb. 19, 1812
To David Brown.
H-6-631

10-31
No. 31 & Part of No. 32, First Dix
JOSEPH HORSEFIELD
151 As. 30 P & All.
Resur. Aug. 25, 1802
Pat. Mar. 22, 1832
To L. D. Schweinitz.
H-30-616

10-49
Part of No. 35, First Dix
MARTHA DAVIDSON
65 As. 65 P & All.
Resur. Aug. 26, 1802
Pat. Mar. 16, 1854
To Richard H. Brown.
H-52-92

10-34
Part of No. 35, First Dix
WILLIAM & SAMUEL MILLER
65 As. 45 P & All.
Resur. Aug. 26, 1802
Pat. Feb. 23, 1815
To John Bradshaw.
H-12-359

10-25-286
DANIEL SEARLE, ET AL.
9 As. 20 P & All.
War. Oct. 6, 1864
Sur. Oct. 20, 1864
Pat. Nov. 28, 1864
To Daniel Searle, et al.
H-60-470

10-25-295
DANIEL SEARLE, ET AL.
9 As. 72 P & All.
War. May 24, 1864
Sur. Oct. 20, 1864
Pat. Nov. 28, 1864
To Daniel Searle, et al.
H-60-470

10-156
WILLIAM R. GRIFFITH
4 As. & All.
War. Jan. 4, 1849
Sur. Mar. 29, 1849
Pat. Aug. 26, 1869
To William R. Griffith.
H-64-151

10-217
HARMON A. CHAMBERS
9 As. 43.2 P. Strick.
War. June 5, 1869
Sur. Feb. 10, 1870
Pat. Aug. 3, 1870
To Harmon A. Chambers.
H-66-733

10-32
Part of No. 32, First Dix
THOMAS WRIGHT
79 As. 112 P & All.
Resur. Aug. 26, 1802
Pat. Oct. 7, 1816
To Thomas Wright.
H-14-372

A CONNECTED WARRANTEE TOWNSHIP MAP: of Marcy Township, Luzerne County. The Warrants, Surveys and Patents bearing dates respectively as above set forth, constructed from and compared with the original drafts remaining on file in the Department of Internal Affairs, of the Commonwealth of Pennsylvania; under the direction of Warren J. Daniel, Director of the Land Office.

IN TESTIMONY WHEREOF: I have hereunto set my hand and caused the seal of the said Department to be affixed at Harrisburg, Pennsylvania, this twelfth day of June, A. D. one thousand nine hundred and fifty.

William S. Livergood
Secretary of Internal Affairs.