

NOTES: EACH TRACT IS SHOWN INDIVIDUALLY WITH THE EXCEPTION OF TRACT NO. 3, (WHICH WAS NOT NECESSARY). EACH TRACT IS ALSO SHOWN IN THE CONNECTED DRAFT (CENTER). ONLY ENOUGH METES AND BOUNDS ARE INCLUDED IN THE CONNECTED DRAFT TO PROVE CONSTRUCTION OF THE DRAFT (ALSO FOR EASIER STUDY). THE CALLS SURROUNDING EACH INDIVIDUAL TRACT ARE AS THEY EXISTED ON DATE OF SURVEY. THE SURVEY DATES RANGE FROM THE 12th DAY OF NOV. 1794 FOR TRACT NO. 4 UP UNTIL THE 12th DAY OF OCT. 1942 FOR TRACT NO. 7 AND MAY ACCOUNT FOR THE OVERLAPS. THE OVERLAPS ARE SHOWN AS BROKEN LINES. (EXAMPLE: THE NORTHWEST CORNER OF TRACT NO. 6 OVERLAPS INTO TRACT NO. 2 BECAUSE TRACT NO. 2 WAS SURVEYED OUT THE 3rd DAY OF AUG. 1795 AND TRACT NO. 6 WAS NOT SURVEYED OUT UNTIL THE 20th DAY OF APRIL 1839). ALL INFORMATION ON EACH TRACT IS TAKEN FROM THE ORIGINAL SURVEY RETAINED IN THE BUREAU OF LAND RECORDS. ALL ROADS AND STREAMS ON INDIVIDUAL TRACTS ARE AS THEY APPEAR ON ORIGINAL SURVEY HOWEVER THEY ARE BLENDED TO FIT ON CONNECTED DRAFT. NOTE DIFFERENCE IN ROAD LOCATION BETWEEN TRACT NO. 13 AND TRACT NO. 9.

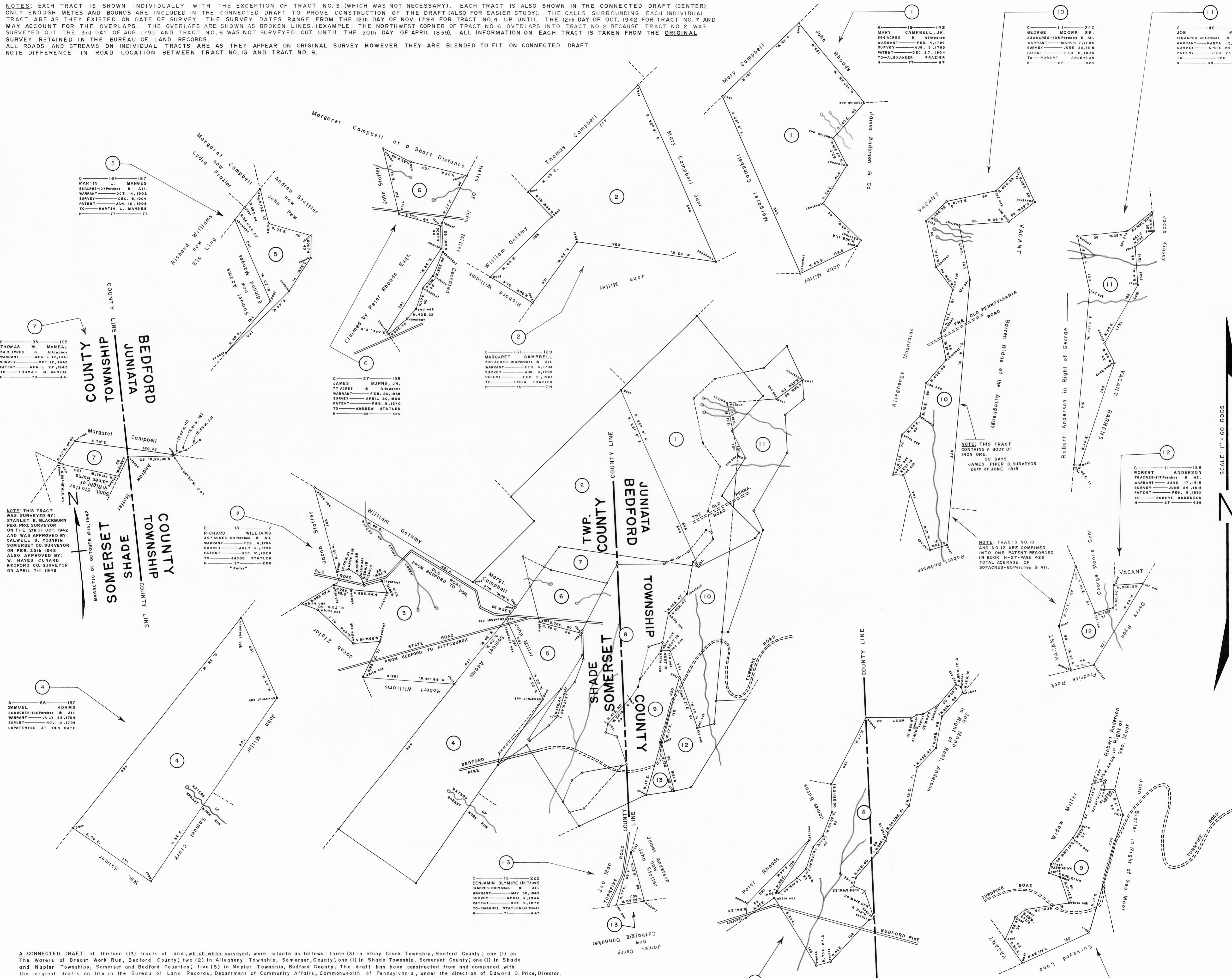

NOTE: THIS TRACT WAS SURVEYED BY: STANLEY E. BLACKBURN REG. PRO. SURVEYOR ON THE 12th OF OCT. 1942 AND WAS APPROVED BY: CALWELL S. YOUNKIN SOMERSET CO. SURVEYOR ON FEB. 25th 1943 ALSO APPROVED BY: W. HAYES CUNARD BEDFORD CO. SURVEYOR ON APRIL 7th 1943

NOTE: THIS TRACT CONTAINS A BODY OF IRON ORE. SO SAYS JAMES PIPER D. SURVEYOR 26th OF JUNE 1818

NOTE: TRACTS NO. 10 AND NO. 12 ARE COMBINED INTO ONE PATENT RECORDED IN BOOK H-27-PAGE 426 TOTAL ACERAGE OF 207 ACRES-65 PERCHES & ALL.

A CONNECTED DRAFT of thirteen (13) tracts of land, which when surveyed, were situate as follows: three (3) in Stony Creek Township, Bedford County; one (1) on The Waters of Breast Work Run, Bedford County; two (2) in Allegheny Township, Somerset County; one (1) in Shade Township, Somerset County; and one (1) in Napier Townships, Somerset and Bedford Counties; five (5) in Napier Township, Bedford County. The draft has been constructed from and compared with the original drafts on file in the Bureau of Land Records, Department of Community Affairs, Commonwealth of Pennsylvania, under the direction of Edward D. Price, Director.

IN TESTIMONY WHEREOF: I have hereunto set my hand and caused the seal of the said Department to be affixed at Harrisburg, Pennsylvania, this Twentieth day of December A.D., one thousand nine hundred and seventy four.



WILLIAM H. WILCOX
Secretary of Community Affairs
William H. Wilcox
BY: A. L. HYDEMAN, JR., Executive Deputy Secretary