

NOTE: TRACTS NO. (1A) & (1B) ARE PART OF THE ORIGINAL TRACT WHICH IS TRACT NO. 1 AND THE COURSES & DISTANCES FOR TRACTS NO. 1A AND NO. 1B ARE SHOWN IN PARENTHESIS.

SCALE: 1" = 20 RODS

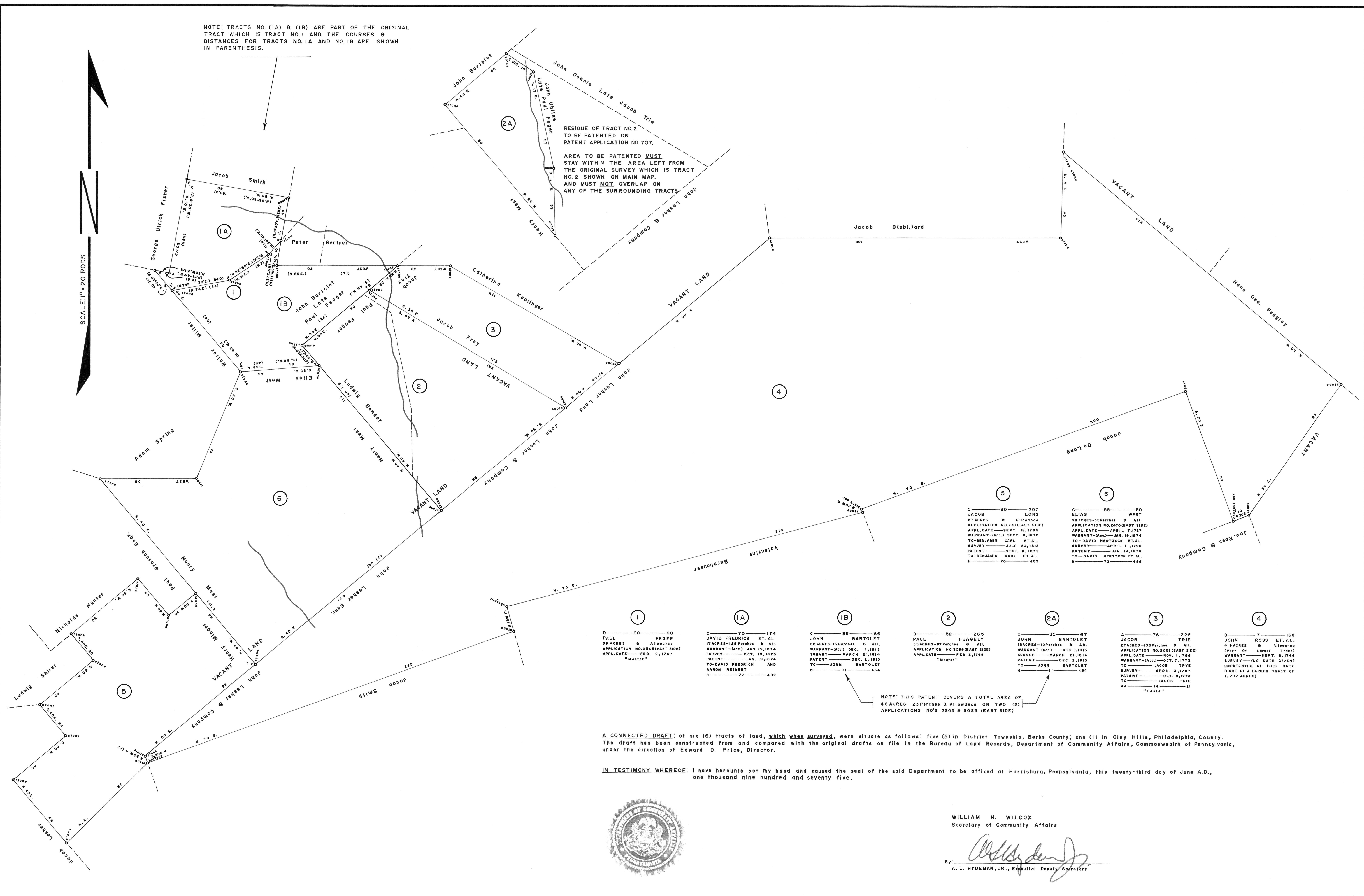

RESIDUE OF TRACT NO. 2 TO BE PATENTED ON PATENT APPLICATION NO. 707.
 AREA TO BE PATENTED MUST STAY WITHIN THE AREA LEFT FROM THE ORIGINAL SURVEY WHICH IS TRACT NO. 2 SHOWN ON MAIN MAP. AND MUST NOT OVERLAP ON ANY OF THE SURROUNDING TRACTS.

| | | | | | | |
|---|---|--|--|--|--|---|
| <p>(1)</p> <p>D — 60 — 60 PAUL FEGER 60 ACRES & Allowance APPLICATION NO. 2308 (EAST SIDE) APPL. DATE — FEB. 2, 1767 "Master"</p> | <p>(1A)</p> <p>C — 70 — 174 DAVID FREDRICK ET. AL. 17 ACRES — 128 Perches & All. WARRANT — (Acc.) — JAN. 19, 1874 SURVEY — OCT. 18, 1873 PATENT — JAN. 19, 1874 TO — DAVID FREDRICK AND AARON REINERT H — 72 — 482</p> | <p>(1B)</p> <p>C — 35 — 66 JOHN BARTOLET 28 ACRES — 132 Perches & All. WARRANT — (Acc.) — DEC. 1, 1815 SURVEY — MARCH 21, 1814 PATENT — DEC. 2, 1815 TO — JOHN BARTOLET H — 11 — 434</p> | <p>(2)</p> <p>D — 52 — 265 PAUL FEAGELY 55 ACRES — 67 Perches & All. APPLICATION NO. 3088 (EAST SIDE) APPL. DATE — FEB. 3, 1768 "Master"</p> | <p>(2A)</p> <p>C — 35 — 67 JOHN BARTOLET 18 ACRES — 102 Perches & All. WARRANT — (Acc.) — DEC. 1, 1815 SURVEY — MARCH 21, 1814 PATENT — DEC. 2, 1815 TO — JOHN BARTOLET H — 11 — 434</p> | <p>(3)</p> <p>A — 76 — 226 JACOB TRIE 27 ACRES — 156 Perches & All. APPLICATION NO. 2081 (EAST SIDE) APPL. DATE — NOV. 1, 1766 WARRANT — (Acc.) — OCT. 7, 1773 TO — JACOB TRIE SURVEY — APRIL 3, 1767 PATENT — OCT. 8, 1773 TO — JACOB TRIE AA — 14 — 51 "Taste"</p> | <p>(4)</p> <p>B — 7 — 168 JOHN ROSS ET. AL. 419 ACRES & Allowance (PART OF LORRY TRACT) WARRANT — (Acc.) — FEB. 6, 1746 SURVEY — (NO DATE GIVEN) UNPATENTED AT THIS DATE (PART OF A LARGER TRACT OF 1,707 ACRES)</p> |
|---|---|--|--|--|--|---|

NOTE: THIS PATENT COVERS A TOTAL AREA OF 48 ACRES — 23 Perches & Allowance ON TWO (2) APPLICATIONS NOS 2308 & 3088 (EAST SIDE)

A CONNECTED DRAFT: of six (6) tracts of land, which when surveyed, were situate as follows: five (5) in District Township, Berks County; one (1) in Oley Hills, Philadelphia County. The draft has been constructed from and compared with the original drafts on file in the Bureau of Land Records, Department of Community Affairs, Commonwealth of Pennsylvania, under the direction of Edward D. Price, Director.

IN TESTIMONY WHEREOF: I have hereunto set my hand and caused the seal of the said Department to be affixed at Harrisburg, Pennsylvania, this twenty-third day of June A.D., one thousand nine hundred and seventy five.



WILLIAM H. WILCOX
 Secretary of Community Affairs

By: *[Signature]*
 A. L. HYDEMAN, JR., Executive Deputy Secretary