

SCALE: 1" = 100 Rods

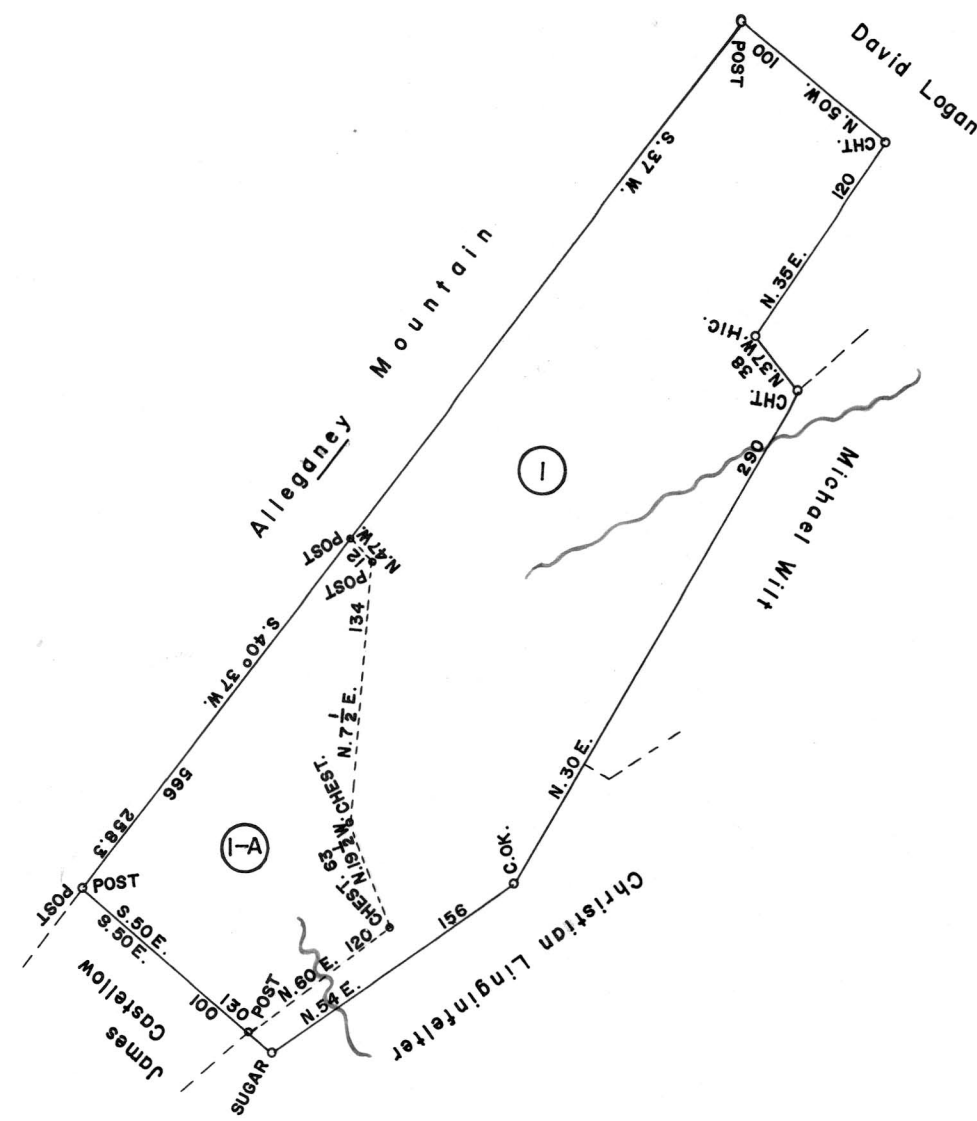

SCALE: 1" = 100 Rods

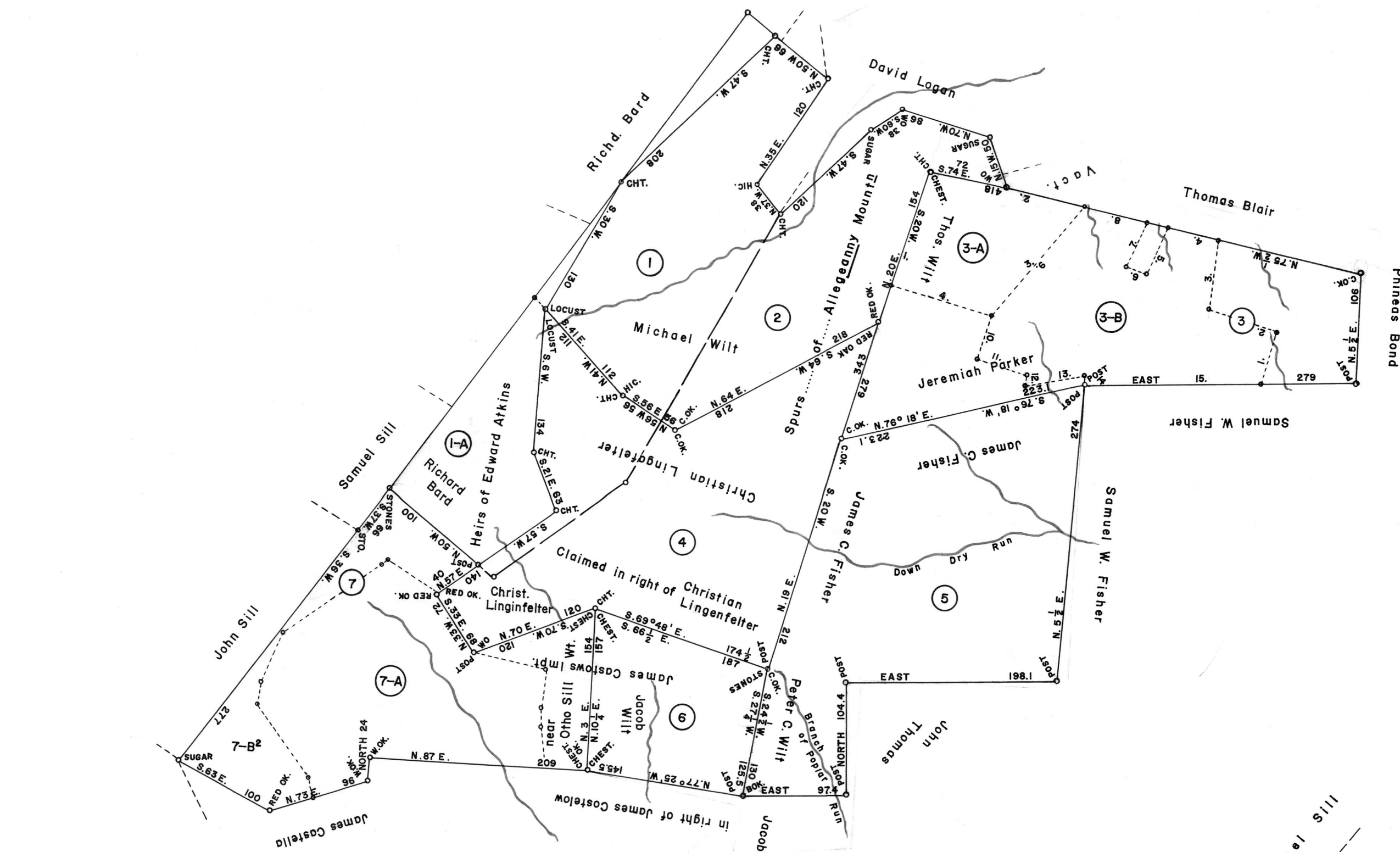
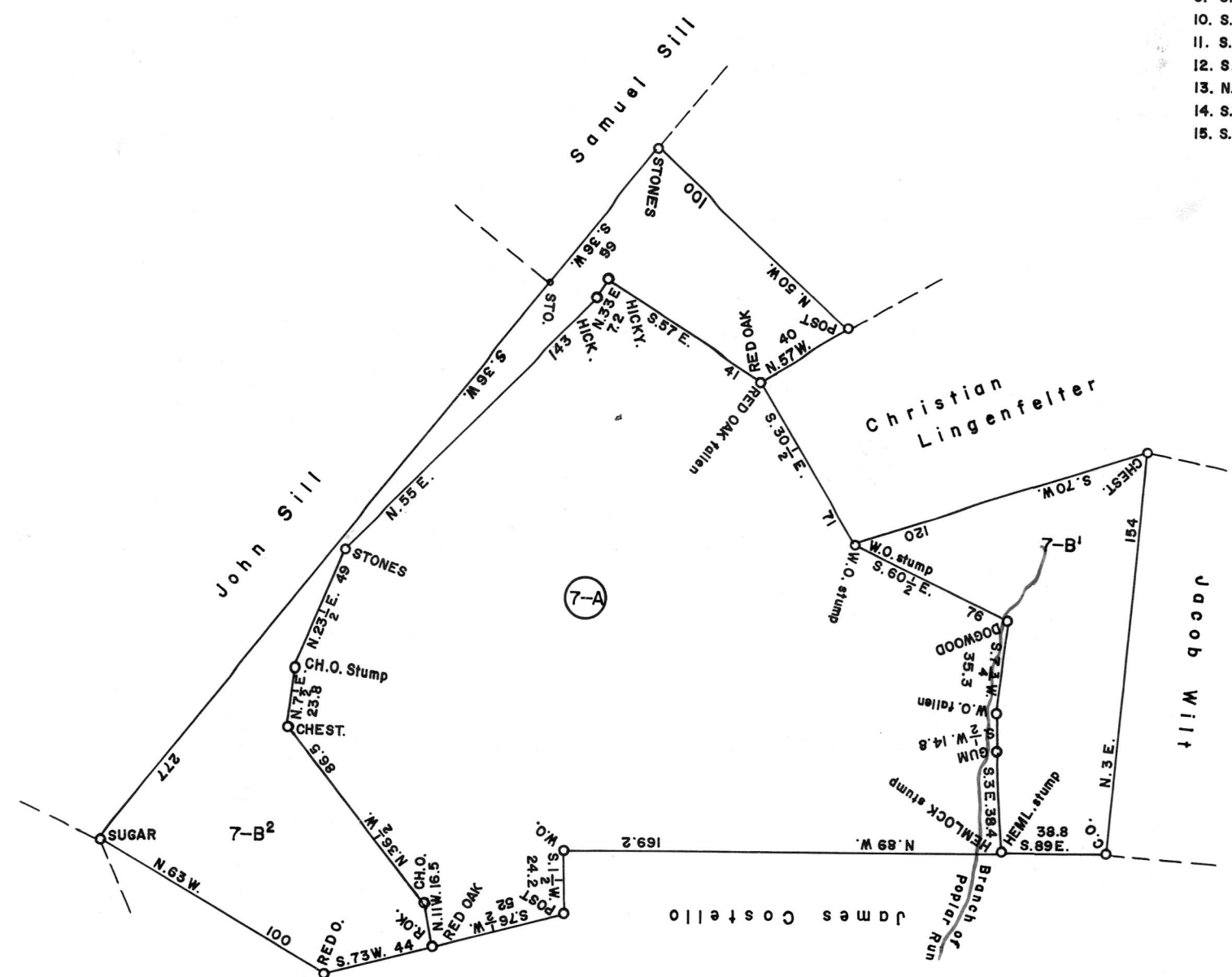

SCALE: 1" = 60 Rods

①
C—196—289
RICHARD BARD
478 ACRES & ALLOWANCE
Warrant May 29, 1817
Survey July 1, 1817
(Unpatented at this date)

①-A
C—29—34
133 ACRES—55 PERCHES & ALL.
Survey May 16, 1873
Patent Jan. 23, 1874
To—SARAH HOMER
H—72—504

②
A—89—263
MICHAEL WILT
453 ACRES—51 PERCHES & ALL.
Warrant Dec. 27, 1815
Survey Jan. 15, 1816
Patent Feb. 4, 1833
To—MICHAEL WILT
H—31—326

③
C—165—200
JEREMIAH PARKER
449 ACRES—80 PERCHES & ALL.
Warrant Mar. 10, 1794
Survey Aug. 12, 1794
(Unpatented at this date)

③-A
C—165—197
76 ACRES—30 PERCHES & ALLOW.
Survey Jan. 13, 1872
Patent Apr. 15, 1872
To—ELIZABETH WILT
H—71—313

Courses and Distances
(BEGIN AT POST)
1. N. 20 E. 110 to CHEST.
2. S. 71 E. 139.9 to POINTERS
3. S. 41 W. 117 to CHEST.
4. N. 73 W. 98 to BEGIN.

③-B
B—16—223
250 ACRES—62 PERCHES & ALL.
Survey Dec. 26, 27, 1871
Patent May 31, 1871
To—CHARLES MACALESTER
H—70—434

Courses and Distances
(BEGIN AT LOCUST STUMP)
1. N. 18 E. 87 to POST
2. N. 71 W. 74 to POST
3. N. 7 E. 74 to POST
4. N. 69 W. 48 to POST
5. S. 24 W. 47 to POST
6. N. 69 W. 19 to POST
7. N. 24 E. 47 to POST
8. N. 69 W. 62.6 to POINTERS
9. S. 41 W. 125 to CHEST.
10. S. 19 E. 86 to CHEST.
11. S. 72 E. 40 to LOCUST
12. S. 72 W. 31 to POST
13. N. 75 E. 52 to POST
14. S. 9 W. 10.5 to POST
15. S. 87 E. 184 to BEGIN.

④
C—118—125
CHRISTIAN LINGENFELTER
422 ACRES—79 PERCHES & ALL.
Warrant May 24, 1815
Survey June 15, 1815
Patent Mar. 14, 1831
To—CHRISTIAN LINGENFELTER
H—30—180

⑤
A—4—35
JAMES C. FISHER
433 ACRES—40 PERCHES & ALL.
Warrant Mar. 10, 1794
Survey Aug. 12, 1794
Patent June 13, 1809
To—JOHN SEYLER
H—1—33
Called "Woodstock"

⑥
D—19—180
ANN M. WILT
136 ACRES—80 PERCHES & ALL.
Warrant Apr. 22, 1867
Survey Apr. 26, 27, 1872
Patent Oct. 16, 1872
To—DAVID M. LEIGHTY
H—71—451

⑦
A—3—158
OTHA SILL
353 ACRES—93 PERCHES & ALL.
Warrant Mar. 12, 1794
Resurvey Apr. 4, 1854—1844
(Unpatented at this date)

⑦-A
B—20—67
JONATHAN YINGLING
243 ACRES—5 PERCHES & ALL.
Warrant Dec. 7, 1868
Survey Apr. 1—2, 1869
Patent July 6, 1869
To—JONATHAN YINGLING
H—65—84

⑦-B
D—92—60
OTHA SILL
124 ACRES—44 PERCHES & ALL.
Warrant Mar. 12, 1794
Survey Apr. 4, 1854—44
Patent May 21, 1942
To—CAROLINE L. ORMSBY, et al.
H—79—411

A CONNECTED DRAFT: of twelve (12) tracts of land which, when surveyed, were situate as follows: seven (7) in Juniata Township, Bedford (now Blair) County; three (3) in Greenfield Township and two (2) in Woodbury Township, Bedford County. The draft has been constructed and compared with the original drafts on file in the Bureau of Land Records, Department of Internal Affairs of the Commonwealth of Pennsylvania, under the direction of Anthony G. Reese, Director.

IN TESTIMONY WHEREOF: I have hereunto set my hand and caused the seal of the said Department to be affixed at Harrisburg, Pennsylvania this sixteenth day of July A. D., one thousand nine hundred and sixty-four.



GENEVIEVE BLATT
Secretary of Internal Affairs

By: *William C. Seyler*
WILLIAM C. SEYLER, Deputy Secretary.