

Scale: 1" = 60 Rods

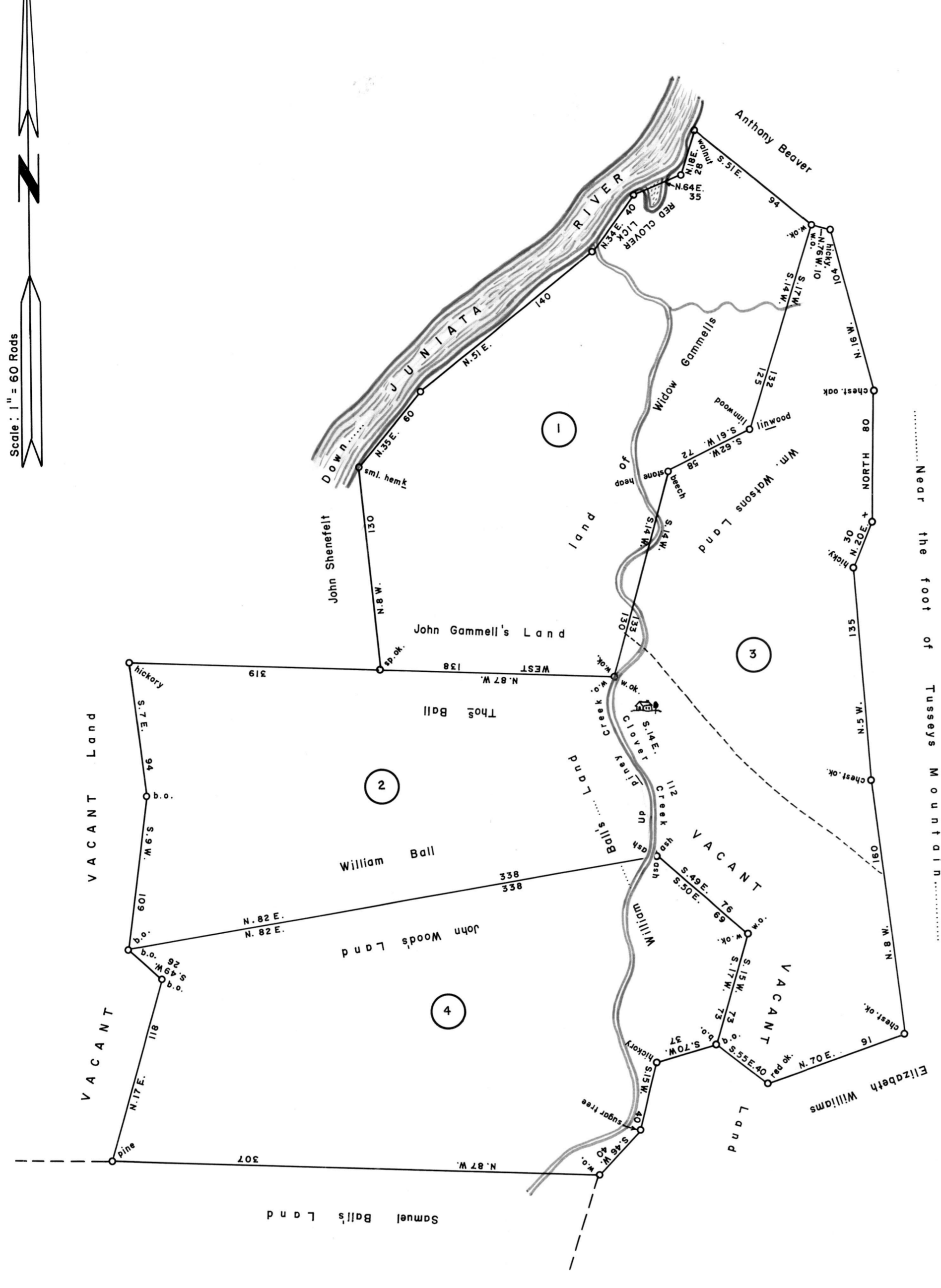

①
C 65 229
JOHN GIMMELL
310 1/2 ACRES & Allowance
WARRANT AUG. 5, 1783
SURVEY APR. 1, 1806
PATENT JUN. 6, 1806
To—Frederick Herring
P 56 453
"Herrings Farm"

②
C 7 77
WILLIAM BALL
309 1/2 ACRES & Allowance
APPL. NO. 999—(WEST SIDE)
APPL. DATE AUG. 27, 1786
WARRANT (to accept) JAN. 20, 1783
SURVEY NOV. 21, 1786
PATENT FEB. 7, 1783
To—WILLIAM BALL
P 1 466
"Bahama"

③
D 7 36-37
WILLIAM WATSON
334 ACRES—127 PERCHES & Allow
WARRANT MAR. 22, 1785
SURVEY APR. 6, 1790
PATENT APR. 30, 1810
To—William Moore
H 3 450
"Moore's Fields"

④
C 7 76
JOHN WOODS
337 ACRES—40 PERCHES & Allow
APPL. NO. 997—(WEST SIDE)
APPL. DATE AUG. 27, 1786
WARRANT (to accept) JAN. 20, 1783
SURVEY NOV. 21, 1786
PATENT FEB. 7, 1783
To—WILLIAM BALL
P 1 465
"Woodstrack"

A CONNECTED DRAFT of four (4) tracts of land which, when surveyed, were situate as follows: two (2) in Woodbury Township, Huntingdon and Bedford (now Blair) Counties; and two (2) on Piney Creek, Cumberland (now Blair) County. The draft has been constructed from and compared with the original drafts on file in the Bureau of Land Records, Department of Community Affairs, Commonwealth of Pennsylvania, under the direction of Edward D. Price, Director.

IN TESTIMONY WHEREOF: I have hereunto set my hand and caused the seal of the said Department to be affixed at Harrisburg, Pennsylvania this first day of April A.D., one thousand nine hundred and seventy four.

WILLIAM H. WILCOX
Secretary of Community Affairs

By: *[Signature]*
A. L. HYDEMAN, JR., Executive Deputy Secretary