

SCALE: 1" = 100 Rods.

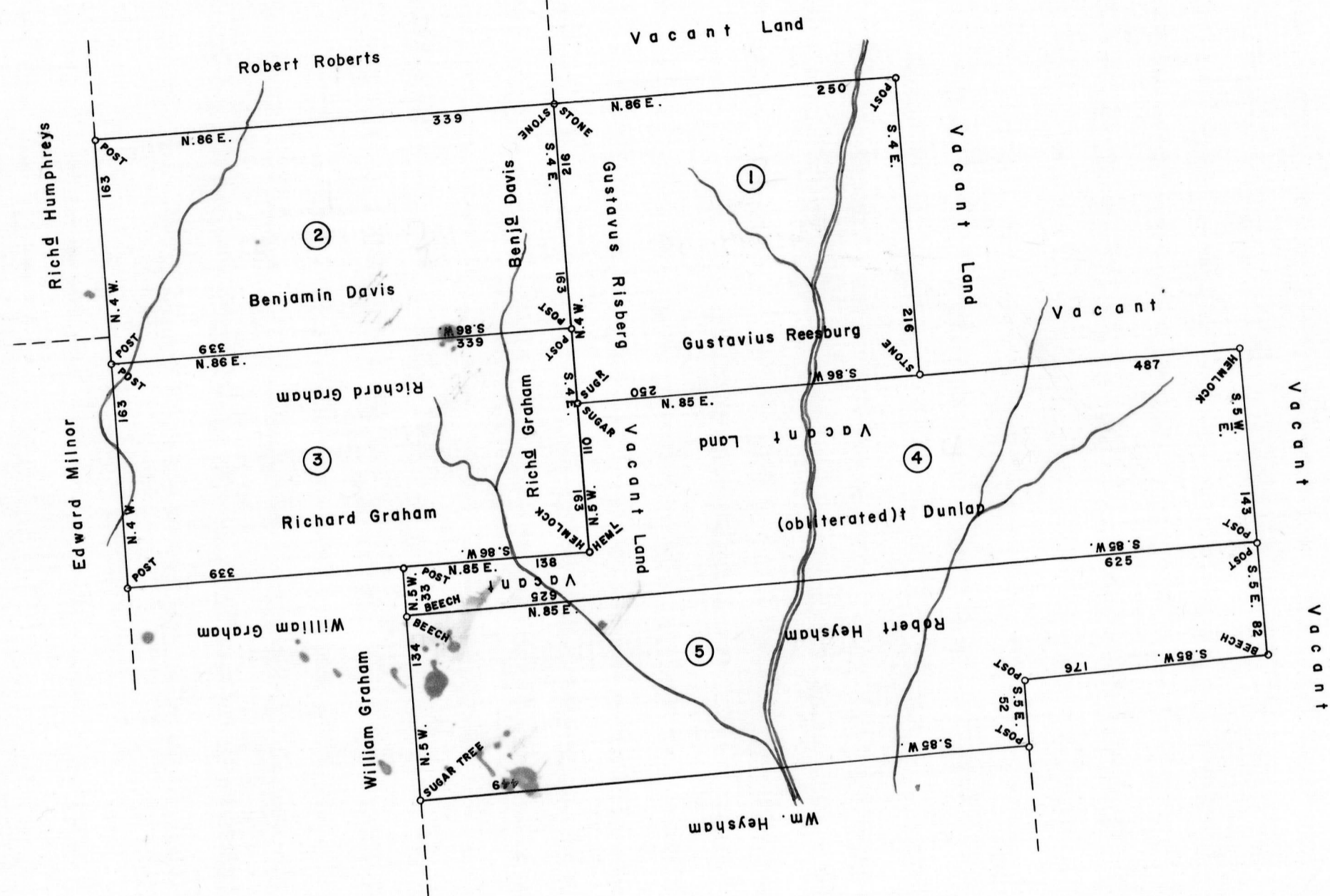

①

C—135—74
GUSTAVUS RISBERG
PROPRIETARY WARRANT MAY 31, 1776
(FEE PAID — SEAL LACKING)
Survey Sept. 5, 1776
WARRANT TO ACCEPT—MAY 14, 1782
To—ROBERT MORRIS
318 ACRES—63 PERCHES & ALLOW
PATENT TO—ROBERT MORRIS
P—1—250
"Rusborough"

②

C—135—75
BENJAMIN DAVIS
PROPRIETARY WARRANT MAY 31, 1776
(FEE PAID — SEAL LACKING)
Survey Sept. 4, 1776
WARRANT TO ACCEPT—MAY 14, 1782
To—ROBERT MORRIS
325 ACRES—129 PERCHES & ALLOW.
PATENT TO—ROBERT MORRIS
P—1—249
"Dartmouth"

③

C—135—72
RICHARD GRAHAM
PROPRIETARY WARRANT—MAY 31, 1776
(FEE PAID — SEAL LACKING)
Survey Sept. 6, 1776
WARRANT TO ACCEPT—MAY 14, 1782
To—ROBERT MORRIS
325 ACRES—129 PERCHES & ALLOW.
PATENT TO—ROBERT MORRIS
P—1—251
"Grammont"

④

C—45—107
WILLIAM DUNLAP
439 ACRES—45 PERCHES & ALLOW.
Warrant Sept. 7, 1789
Survey July 15, 1793
Patent Apr. 19, 1832
TO—THOMAS ASTLEY
H—31—153

⑤

C—94—22
ROBERT HEYSHAM
439 ACRES—140 PERCHES & ALLOW.
Warrant Sept. 7, 1789
Survey July 15, 1793
Patent Apr. 17, 1832
TO—THOMAS ASTLEY
H—32—74

A CONNECTED DRAFT: of five (5) tracts of land which, when surveyed, were situate on a branch of Lackawaxen Creek; two (2) in Wayne (formerly Northampton) County and three (3) in Northampton County. The draft has been constructed and compared with original drafts on file in the Bureau of Land Records, Department of Internal Affairs of the Commonwealth of Pennsylvania, under the direction of Anthony G. Reese, Director.

IN TESTIMONY WHEREOF: I have hereunto set my hand and caused the seal of the said Department to be affixed at Harrisburg, Pennsylvania this tenth day of December A.D., one thousand nine hundred and sixty-four.



GENEVIEVE BLATT
Secretary of Internal Affairs

By: *William C. Seyler*
William C. Seyler, Deputy Secretary.