

SCALE: 1" = 50 Rods.

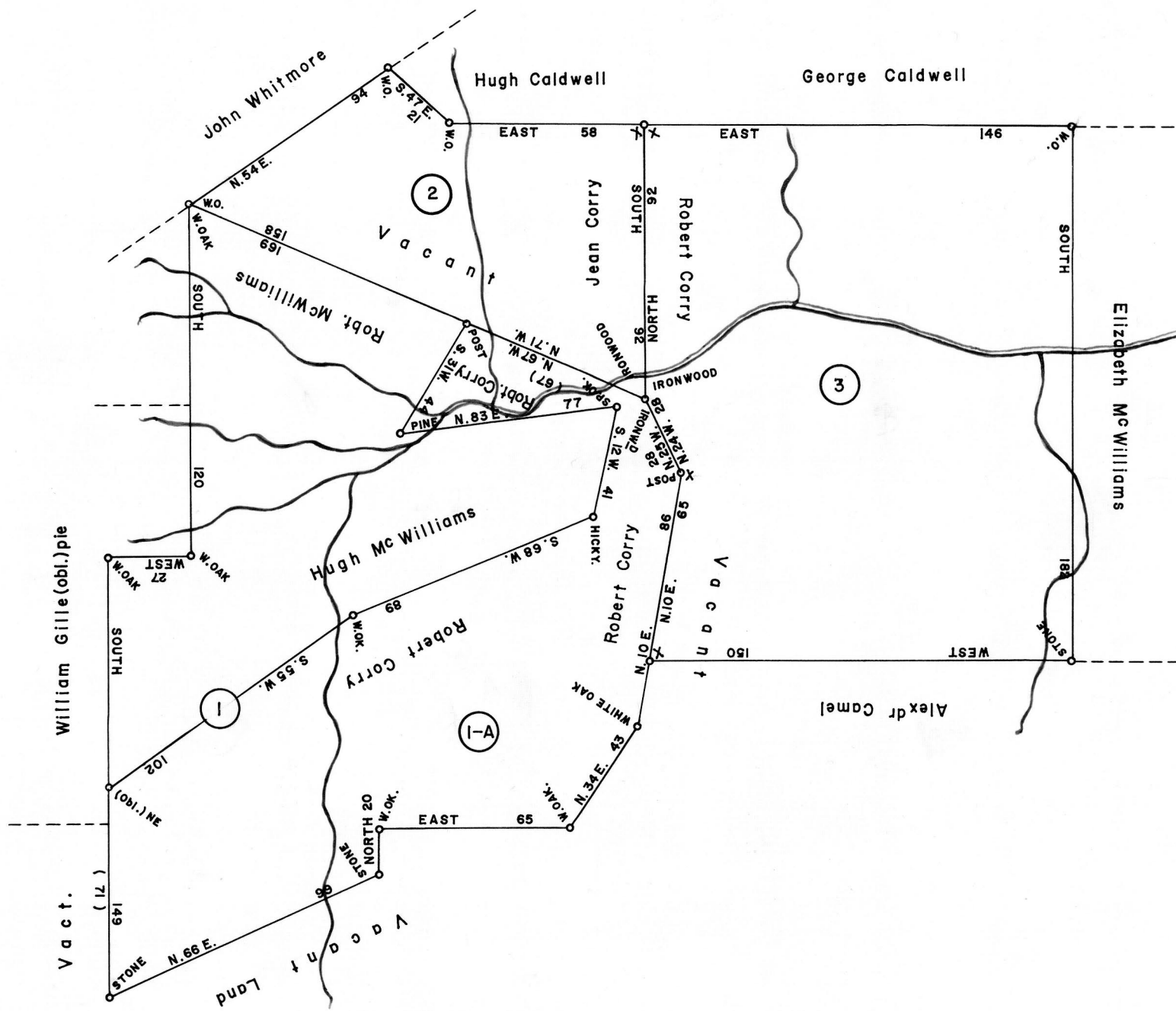

①
C — 36 — 136
HUGH Mc WILLIAMS
199 ACRES & ALLOWANCE
WARRANT NOV. 26, 1771
SURVEY JUNE 14, 1772
(Unpatented at this date)

①-A
C — 36 — 136
105 ACRES & ALLOWANCE
SURVEY JUNE 14, 1772
PATENT APR. 30, 1776
To—Robert Correy
AA—15—689
"Cypress"

②
C — 29 — 65
JANE CORRY
53 ACRES—70 PERCHES & ALLOW
WARRANT DEC. 28, 1792
SURVEY MAY 10, 1793
PATENT MAR. 19, 1825
To—Robert and William Corry
H—23—189

③
C — 29 — 64
ROBERT CORRY
153 ACRES—50 PERCHES & ALLOW.
WARRANT MAY 1, 1776
SURVEY MAY 10, 1790
PATENT MAR. 19, 1825
To—Robert and William Corry
H—23—189

A CONNECTED DRAFT: of four (4) tracts of land which, when surveyed, were situate as follows: two (2) in Mahanoy Township, Northumberland (now Columbia) County; and two (2) on the waters of Mahanoy Creek, Berks (now Northumberland) County. The draft has been constructed and compared with the original drafts on file in the Bureau of Land Records, Department of Internal Affairs of the Commonwealth of Pennsylvania, under the direction of Anthony G. Reese, Director.

IN TESTIMONY WHEREOF: I have hereunto set my hand and caused the seal of the said Department to be affixed at Harrisburg, Pennsylvania this third day of September A.D., one thousand nine hundred and sixty-four.

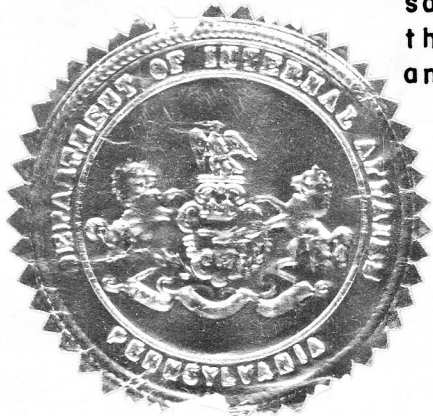

GENEVIEVE BLATT
Secretary of Internal Affairs.

By: William C. Seyler
WILLIAM C. SEYLER, Deputy Secretary

1046