

SCALE: 1" = 100 Rods.

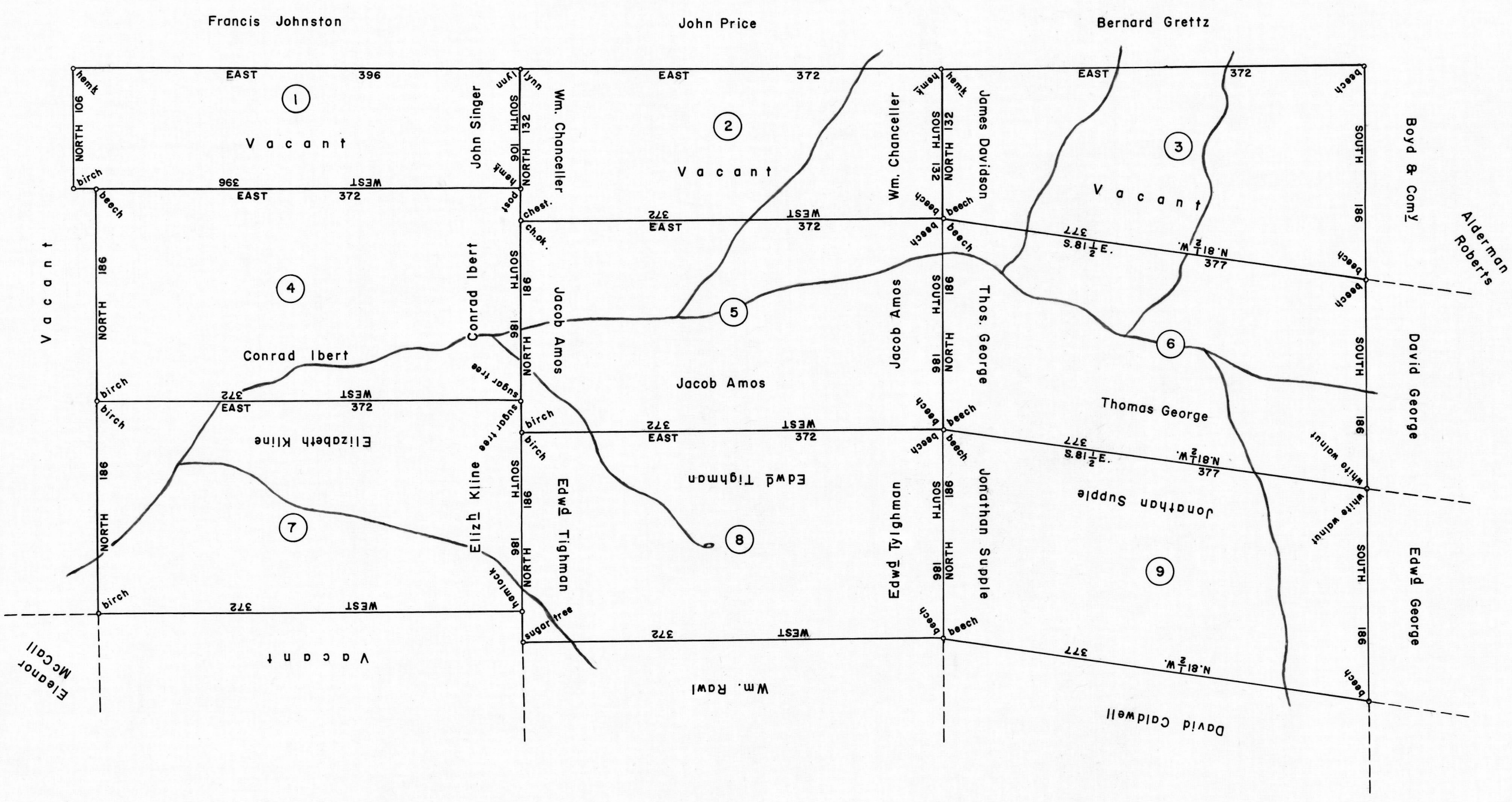

①  
A—49—45  
JOHN SINGER  
247 ACRES—80 PERCHES & Allow  
WARRANT JAN. 29, 1793  
SURVEY SEPT. 9, 1793  
PATENT MAR. 3, 1798  
To—Ingersoll & Clarkson (in trust)  
Asylum Company Associated  
P—33—653  
"Norway"

②  
C—45—43  
WILLIAM CHANCELLOR  
289 ACRES—80 PERCHES & Allow  
WARRANT JAN. 29, 1793  
SURVEY SEPT. 9, 1793  
PATENT MAR. 3, 1798  
To—Ingersoll & Clarkson (in trust)  
P—35—33  
"Bellevair"

③  
C—46—203  
JOHN DAVISON  
360 ACRES and Allowance  
WARRANT JAN. 29, 1793  
SURVEY SEPT. 9, 1793  
PATENT MAR. 3, 1798  
To—Ingersoll & Clarkson (in trust)  
P—35—34  
"Peru"

④  
C—109—76  
CONRAD IBERT  
407 ACRES—120 PERCHES & All.  
WARRANT JUNE 13, 1792  
SURVEY OCT. 9, 1792  
PATENT JAN. 31, 1794  
To—John Vaughan  
P—19—453  
"Reputation"

⑤  
A—86—90  
JACOB AMOS  
407 ACRES—120 PERCHES & All.  
WARRANT JUNE 13, 1792  
SURVEY OCT. 9, 1792  
PATENT JAN. 31, 1794  
To—John Vaughan  
P—19—464  
"Walnut Bottom"

⑧  
A—84—244  
EDWARD TILGHMAN  
407 ACRES—120 PERCHES & Allow  
WARRANT JUNE 13, 1792  
SURVEY OCT. 11, 1792  
PATENT JAN. 31, 1794  
To—John Vaughan  
P—17—348  
"Mount Vernon"

⑥  
C—54—86  
THOMAS GEORGE  
413 ACRES—40 PERCHES & Allow  
WARRANT JUNE 13, 1792  
SURVEY OCT. 10, 1792  
PATENT JAN. 25, 1794  
To—John Vaughan  
P—19—448  
"Vaughanborough"

⑨  
C—205—124  
JONATHAN SUPPLE  
413 ACRES—40 PERCHES & Allow  
WARRANT JUNE 13, 1792  
SURVEY OCT. 11, 1792  
PATENT JAN. 28, 1794  
To—John Vaughan  
P—20—244  
"Belmont"

⑦  
C—104—128  
ELIZABETH KLINE  
407 ACRES—120 PERCHES & All.  
WARRANT JUNE 13, 1792  
SURVEY OCT. 9, 1792  
PATENT FEB. 1, 1794  
To—John Vaughan  
P—19—466  
"Maple Grove"

A CONNECTED DRAFT: of nine (9) tracts of land which, when surveyed, were situate as follows: three (3) on Lycoming Creek and six (6) in Loyalsock Township, Northumberland County. The draft has been constructed from and compared with the original drafts on file in the Bureau of Land Records, Department of Internal Affairs, Commonwealth of Pennsylvania, under the direction of Anthony G. Reese, Director.

IN TESTIMONY WHEREOF: I have hereunto set my hand and caused the seal of the said Department to be affixed at Harrisburg, Pennsylvania this twentieth day of January A. D., one thousand nine hundred and sixty-six.



GENEVIEVE BLATT  
Secretary of Internal Affairs.

By: *William C. Seyler*  
WILLIAM C. SEYLER, Deputy Secretary

1649