

SCALE 1" = 100 FEET

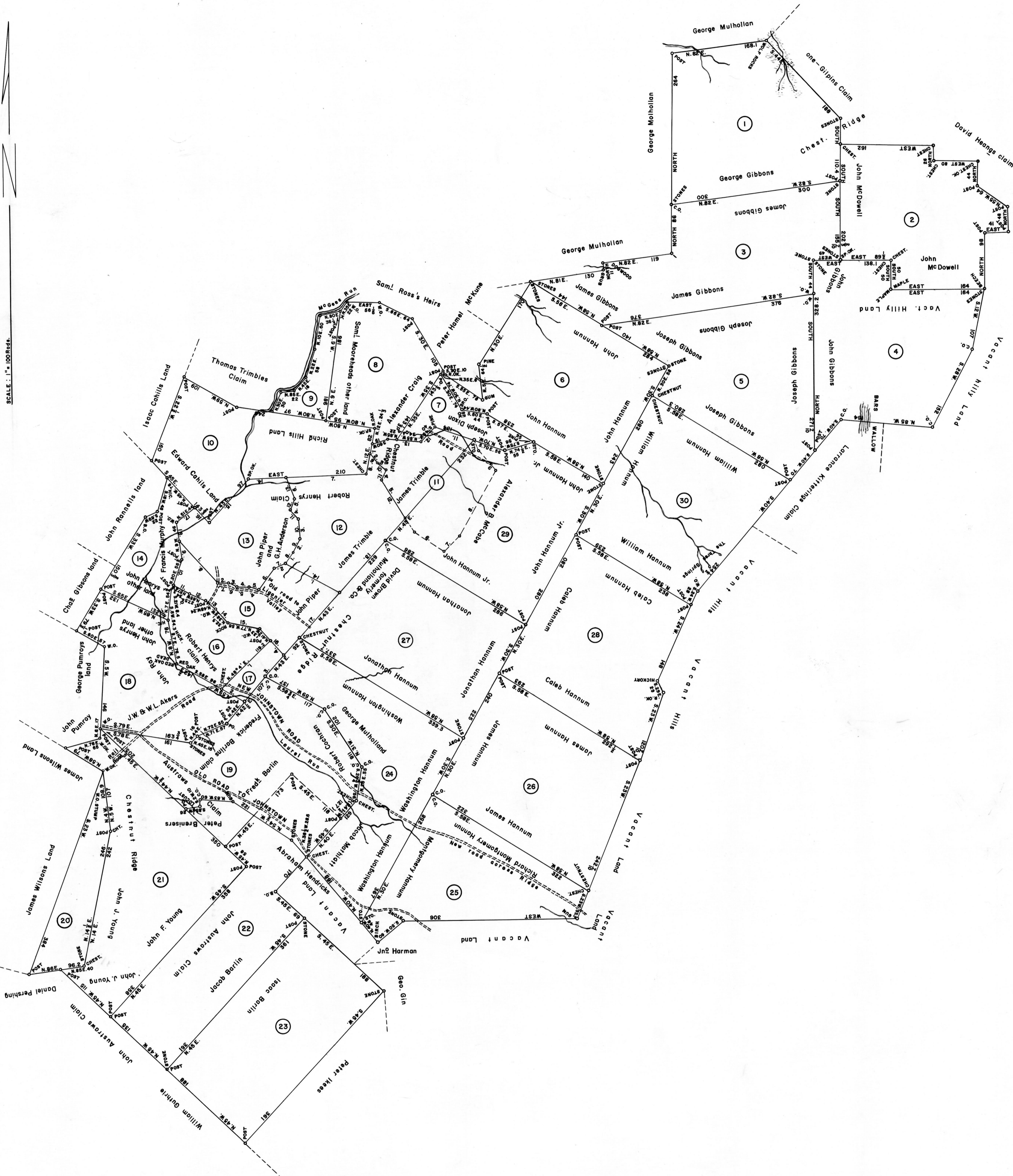

- | | | |
|--|---|--|
| <p>1
C-73-161
GEORGE GIBBONS
423 Acres - 48 Perches & Allow.
Warrant Dec. 30, 1793
Survey May 1, 1838
Patent Jun. 15, 1870
To - John Stauffer
H-66-336</p> | <p>2
C-149-56
JOHN MCDOWELL
349 Acres - 6 Perches & Allow.
Warrant July 1, 1784
Survey May 25, 1787
Patent June 19, 1815
To - John Boyd
H-12-82</p> | <p>3
D-274
JAMES GIBBONS
438 Acres - 25 Perches & Allow.
Warrant Dec. 30, 1793
Survey May 1, 1838
Patent Oct. 4, 1869
To - John M'Gough
H-65-195</p> |
| <p>4
D-276
JOHN GIBBONS
409 Acres - 44 Perches & Allow.
Warrant Dec. 30, 1793
Survey May 10, 1838
(Unpatented at this date)</p> | <p>5
D-275
JOSEPH GIBBONS
410 Acres - 19 Perches & Allow.
Warrant Dec. 30, 1793
Survey May 10, 1838
(Unpatented at this date)</p> | <p>6
C-99-489
JOHN HANNUM JR.
405 Acres - 69 Perches & Allow.
Warrant Dec. 30, 1793
Survey May 7, 1838
Patent May 14, 1850
To - George Mulholland, et al.
and Jacob D. Mathis
H-47-328</p> |
| <p>7
C-82-104
JOSEPH DIXON
69 Acres - 156 Perches & Allow.
Warrant Aug. 25, 1785
Survey Aug. 4, 1791
Patent Oct. 11, 1852
To - Thomas Collins
H-49-206</p> | <p>8
C-149-17
SAMUEL MOORHEAD
201 Acres & Allowance
Warrant Dec. 4, 1793
Survey Feb. 2, 1794
Patent Feb. 9, 1816
To - SAMUEL MOORHEAD
H-11-674</p> | <p>9
C-149-18
SAMUEL MOORHEAD
53 Acres & Allowance
Warrant Dec. 4, 1793
Survey Feb. 2, 1794
Patent Feb. 9, 1816
To - SAMUEL MOORHEAD
H-11-674</p> |
| <p>10
C-40-86
EDWARD CAHILL
286 Acres & Allowance
Warrant Aug. 30, 1785
Survey June 9, 1786
Patent Feb. 27, 1810
To - Richard Hill
H-3-330
Called - "Liberty-hill"</p> | <p>11
C-28-743
ALEXANDER TRIMBLE
169 Acres - 110 Perches & Allow.
Warrant Nov. 8, 1853
Survey Mar. 17, 1854
Patent July 9, 1855
To - ALEXANDER TRIMBLE
H-52-329</p> | <p>12
D-138
ESTHER TRIMBLE
156 Acres - 34 Perches & Allow.
Warrant Dec. 20, 1869
Survey Jan. 3, 1870
Patent Jan. 19, 1870
To - ESTHER TRIMBLE
H-64-339</p> |
| <p>13
C-211-88
ROBERT REYNOLDS
189 Acres & Allowance
Warrant Dec. 7, 1831
Survey Mar. 6-7, 1832
Patent June 10, 1842
To - ROBERT REYNOLDS
H-44-185</p> | <p>14
C-125-221
JOHN HENRY
108 Acres - 60 Perches & Allow.
Warrant Mar. 3, 1788
Survey Dec. 13, 1788
Patent Mar. 22, 1811
To - JOHN HENRY
H-4-875</p> | <p>15
C-174-175
JOHN PIPER
182 Acres - 183 Perches & Allow.
Warrant June 3, 1842
Survey Aug. 13, 1842
Patent Feb. 1, 1843
To - JOHN PIPER
H-44-346</p> |
| <p>16
C-37-342
SAMUEL DONOUGHTY
108 Acres - 3 Perches & Allow.
Warrant Feb. 20, 1838
Survey Feb. 24, 1838
Patent Mar. 30, 1838
To - SAMUEL DONOUGHTY
H-39-297</p> | <p>17
C-3-70
BOLSER E. BARTON
30 Acres - 109 Perches & Allow.
Warrant Aug. 16, 1851
Survey Sept. 2, 1851
Patent July 27, 1872
To - Henry Brantley
H-70-467</p> | <p>18
C-125-220
JOHN HENRY
239 Acres - 183 Perches & Allow.
Warrant Dec. 15, 1800
Survey May 6, 1801
Patent Mar. 22, 1811
To - JOHN HENRY
H-4-575</p> |
| <p>19
B-11-57
ROBERT COCHRAN
372 Acres - 84 Perches & Allow.
Warrant June 14, 1852
Survey Aug. 20, 1852
Patent May 25, 1857
To - ROBERT COCHRAN
H-53-428</p> | <p>20
C-125-102
WILSON KNOTT
152 Acres - 118 Perches & Allow.
Warrant Dec. 20, 1819
Survey June 16, 1840
Patent Mar. 15, 1841
To - John Walsh
H-42-373</p> | <p>21
D-272
JOHN T. YOUNG
415 Acres - 118 Perches & Allow.
Warrant May 10, 1793
Survey June 3, 1794
Patent Nov. 25, 1794
To - Samuel Young
P-22-328
Called - "Hope"</p> |
| <p>22
C-44-11
JACOB BARLIN
405 Acres & Allowance
Warrant Mar. 23, 1794
Survey June 4, 1795
Patent June 17, 1870
To - Joanna Saxo, et al.
H-67-438</p> | <p>23
C-46-10
ISAAC BERLIN
400 Acres - 20 Perches & Allow.
Warrant Mar. 23, 1794
Survey June 4, 1795
Patent June 17, 1870
To - Joanna Saxo, et al.
H-67-398</p> | <p>24
C-88-297
WASHINGTON HANNUM
402 Acres - 10 Perches & Allow.
Warrant Dec. 30, 1793
Survey May 7, 1838
Patent Aug. 17, 1904
To - John and Samuel Seger
H-77-8</p> |
| <p>25
C-88-298
RICHARD M. HANNUM
305 Acres - 18 Perches & Allow.
Warrant Dec. 30, 1793
Survey May 8, 1838
Patent Aug. 17, 1904
To - John and Samuel Seger
H-77-7</p> | <p>26
C-81-259
JAMES HANNUM
434 Acres - 48 Perches & Allow.
Warrant Dec. 30, 1793
Survey May 8, 1838
Patent Sept. 20, 1854
To - Jacob D. Mathis & Richard M. Hannum
H-81-264</p> | <p>27
C-88-299
JONATHAN HANNUM
413 Acres - 62 Perches & Allow.
Warrant Dec. 30, 1793
Survey May 7, 1838
Patent Aug. 17, 1904
To - John and Samuel Seger
H-77-6</p> |
| <p>28
C-89-170
CALEB HANNUM
435 Acres - 32 Perches & Allow.
Warrant Dec. 30, 1793
Survey May 9, 1838
Patent May 14, 1850
To - George Mulholland Jr.
H-47-329</p> | <p>29
C-81-222
JOHN HANNUM
402 Acres - 143 Perches & Allow.
Warrant Dec. 30, 1793
Survey May 7, 1838
Patent July 28, 1845
To - E. H. Neastings
H-45-479
Called - "La Caverne du Grand Orso"</p> | <p>30
C-91-221
WILLIAM HANNUM
422 Acres - 106 Perches & Allow.
Warrant Dec. 30, 1793
Survey May 7, 1838
Patent July 28, 1845
To - E. H. Neastings
H-45-479
Called - "La Tre Sargani"</p> |

Courses and Distances

- | | | |
|--|--|--|
| <p>11
Beginning at STONES
1. S. 13° W. 18.5 to DOGWOOD
2. S. 36° E. 22.5 to DOGWOOD
3. S. 31° E. 18.5 to C.O.K.
4. S. 28° W. 21 to STONES
5. S. 33° E. 108 to CH. OK.
6. S. 57° E. 81 to CH. OK.
7. N. 46° E. 34 to CH. OK.
8. N. 30° E. 136 to R. O.K.
9. N. 40° W. 50 to BIRCH
10. N. 20° W. 17 to W.O.K.
11. N. 70° W. 78 to STONES
12. S. 44° W. 39.5 to STONES
13. N. 84° W. 60.5 to POST
14. S. 58° W. 23 to Beginning</p> | <p>12
Beginning at W.O.
1. N. 36° E. 20.5 to HICKORY
2. N. 30° E. 23.7 to W.O.
3. N. 2 1/2° W. 38 to CH. OK.
4. N. 45° W. 22 to R.O.
5. N. 26° E. 19.7 to W.O.
6. N. 22° W. 38 to POST
7. S. 88° E. 140 to POST
8. N. 14° E. 38 to POST
9. S. 37° E. 22.5 to DOGWOOD
10. N. 50° E. 16.5 to CH. OK.
11. N. 27° W. 21.7 to CH. OK.
12. S. 32° E. 72.5 to POST
13. S. 44° W. 155 to STONES
14. N. 62° W. 104 to Beginning</p> | <p>13
Beginning at POST
1. S. 42° E. 112 1/2 to STONE
2. N. 62° E. 18 to W.O.
3. S. 68 1/2° E. 19 to POST
4. EAST 20 to STONE
5. S. 77° E. 17 to Small W.O.
6. N. 22° W. 48 to W.O.
7. N. 64° E. 22 1/2 to W.O.
8. N. 34° E. 25 1/2 to Small W.O.
9. N. 26° E. 23 1/2 to W.O.
10. N. 3 1/2° W. 37 1/2 to CH. OK.
11. N. 46 1/2° W. 22 1/2 to R.O.K.
12. N. 65° E. 20 to CH. OK.
13. N. 24° W. 39 1/2 to STONE
14. WEST 67 1/2 to STONE
15. S. 63° W. 89 to POST
16. N. 45° W. 35 1/2 to POST
17. S. 51° W. 47 1/2 to POST
18. S. 9 1/2° E. 22 1/2 to Beginning</p> |
| <p>14
Beginning at STONE
1. N. 63° W. 104 to W.O.
2. S. 64 1/2° W. 22.7 to W.O.
3. S. 35 1/2° W. 49 to W.O.
4. N. 77° W. 17 to STONE
5. WEST 20 to POST
6. N. 69 1/2° W. 19 to W.O.K.
7. WEST 38 to STONE
8. N. 42 1/2° W. 113 to POST
9. S. 8 1/2° E. 26.4 to STONE
10. S. 21° W. 49 to HICKORY
11. S. 58° E. 34 to STONE
12. S. 65° E. 27 1/2 to STONE
13. S. 46° E. 24 to W.O.
14. S. 37° E. 35 1/2 to ROCK
15. S. 77° E. 56.8 to W.O.
16. S. 41 1/2° E. 72 to STONE
17. N. 43° E. 157 to Beginning</p> | <p>15
Beginning at SUM
1. S. 48° W. 121 to STONES
2. S. 58° E. 54.3 to POST
3. N. 42 1/2° E. 106.4 to STONE
4. N. 41 1/2° W. 39.4 to Beginning</p> | |

A CONNECTED DRAFT of thirty (30) tracts of land in Westmoreland County, which when surveyed, were situate as follows: three (3) in Fairfield Township; and twenty-seven (27) in Derry Township. The warrants, surveys and patents bearing, respectively, the dates as above set forth, are constructed from and have been compared with the original drafts on file in the Bureau of Land Records of the Department of Internal Affairs, Commonwealth of Pennsylvania, under the direction of A. G. Reese, Director.

IN TESTIMONY WHEREOF: I have hereunto set my hand and caused the seal of the said Department to be affixed at Harrisburg, Pennsylvania, this fifth day of February A. D., one thousand nine hundred and sixty-four.



GENEVIEVE BLATT
Secretary of Internal Affairs.
William C. Seyler
By WILLIAM C. SEYLER, Deputy Secretary.