

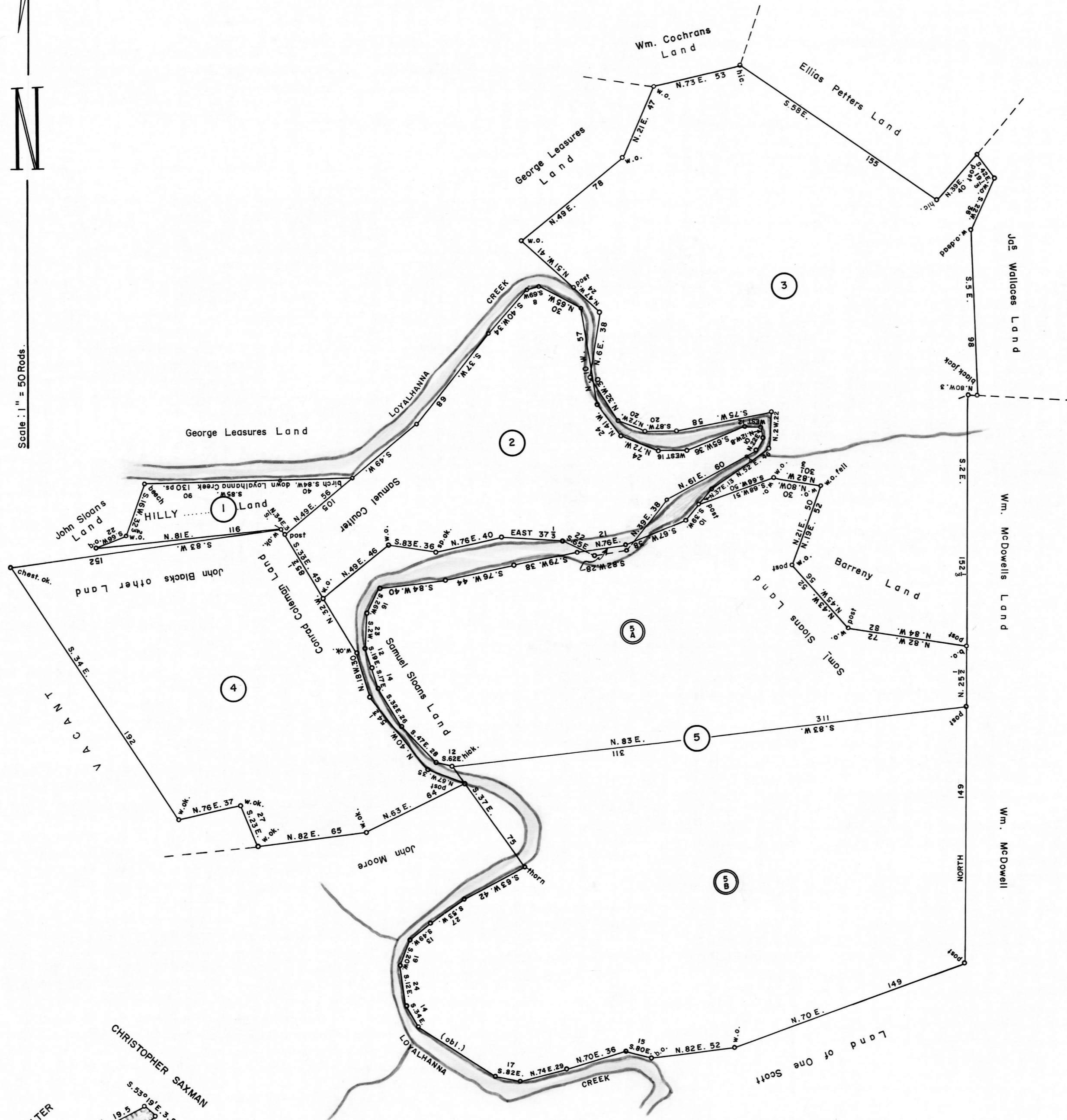

Scale: 1" = 50 Rods



①
 A—27—280
 JOHN BLACK
 22 1/2 ACRES & Allowance
 WARRANT NOV. 10, 1800
 SURVEY APR. 6, 1801
 PATENT DEC. 30, 1801
 To—JOHN BLACK
 P—47—125
 "Mayfield"

②
 C—33
 SAMUEL COULTER
 131 ACRES—79 PERCHES & Allow
 WARRANT AUG. 24, 1788
 SURVEY MAY 9, 1788
 PATENT MAY 24, 1788
 To—SAMUEL COULTER
 P—27—514
 "Bengal"

③
 C—200—257
 CHRISTOPHER SAXMAN
 349 ACRES & Allowance
 WARRANT FEB. 24, 1788
 SURVEY MAY 9, 1788
 PATENT FEB. 21, 1811
 To—CHRISTOPHER SAXMAN
 H—4—517

④
 C—22
 CONRAD COLEMORE
 162 ACRES—40 PERCHES & Allow
 APPL. NO. 1459—NEW PURCHASE
 SURVEY (resurvey) NOV. 20, 1776
 PATENT SEPT. 22, 1785
 (On Warrant to Accept) Sept. 21, 1785
 To—CONRAD COLEMORE
 P—4—517
 "Springhill"

⑤
 C—109
 DAVID SLOAN
 200 ACRES & Allowance
 APPL. NO. 2003—NEW PURCHASE
 SURVEY OCT. 12, 1769
 PATENT NOV. 30, 1789
 WARRANT NOV. 9, 1789
 To—GEORGE CLARK
 P—15—207
 "Shillelagh"

⑥
 C—109
 SAMUEL SLOAN
 32 ACRES & Allowance
 APPL. NO. 22—NEW PURCHASE
 SURVEY OCT. 12, 1769
 PATENT MAR. 15, 1786
 (On Warrant to Accept) Mar. 14, 1786
 To—SAMUEL SLOAN
 P—6—125
 "Happy Discovery"

Scale: 1" = 20 Rods

A CONNECTED DRAFT of six (6) tracts of land which, when surveyed, were situate as follows: five (5) in Unity Township, Westmoreland County; and one (1) in Derry Township, Westmoreland County. The draft has been constructed from and compared with the original drafts on file in the Bureau of Land Records, Department of Community Affairs, Commonwealth of Pennsylvania under the direction of Edward D. Price, Director.

IN TESTIMONY WHEREOF: I have hereunto set my hand and caused the seal of the said Department to be affixed at Harrisburg, Pennsylvania this sixth day of July A. D., one thousand nine hundred and seventy three.



WILLIAM H. WILCOX
 Secretary of Community Affairs

By: *[Signature]*
 A. L. HYDEMAN, JR., Executive Deputy Secretary

1734