

Scale 1" = 60 Rods

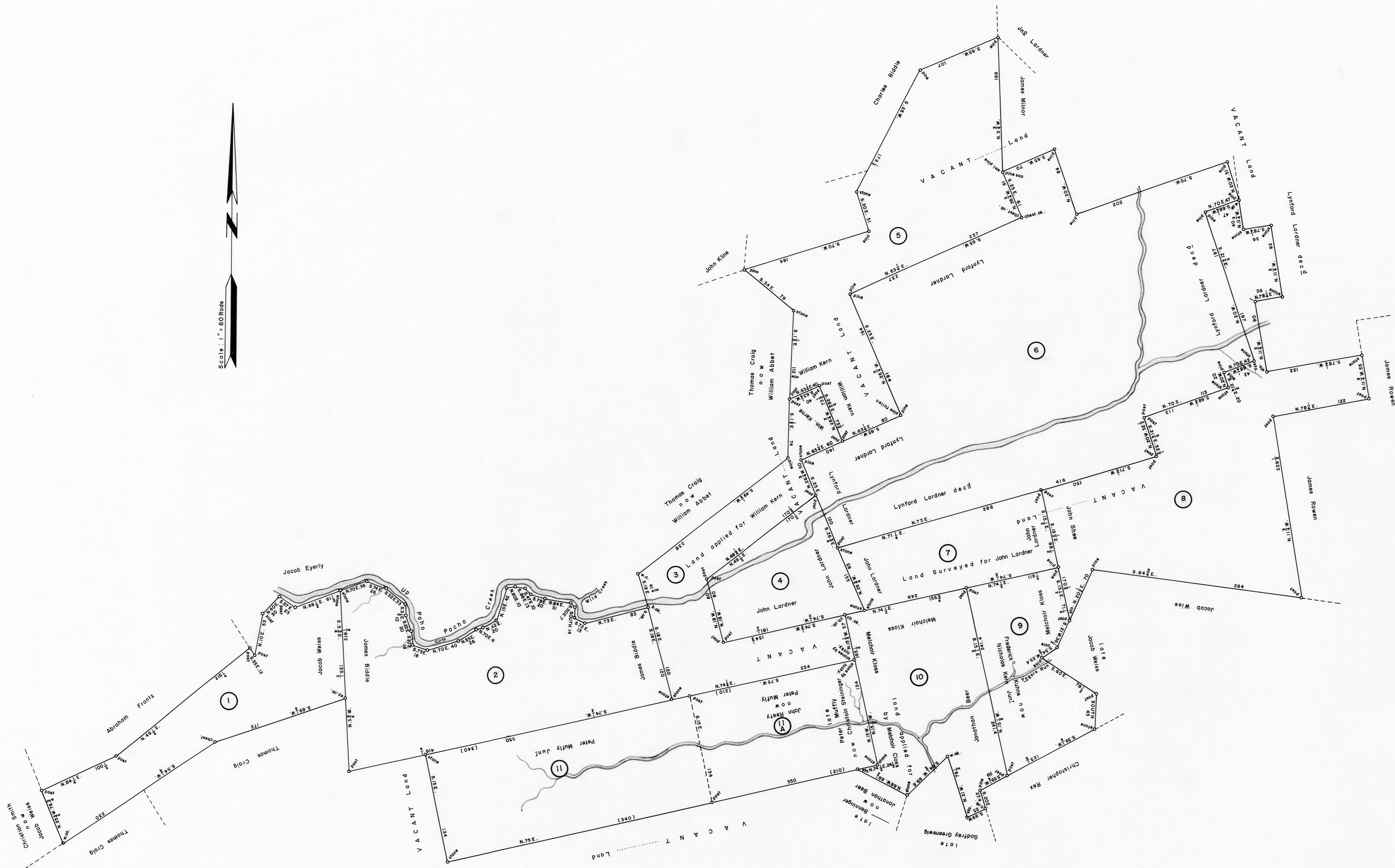

- | | |
|--|--|
| <p>①
C—108—236
JOHN LOESH
24 ACRES & ALLOWANCE
WARRANT JUL. 20, 1792
SURVEY AUG. 24-25, 1792
PATENT MAR. 22, 1799
To—Jacob Weiss
P—33—807
"Contentment"</p> | <p>⑦
C—108—254
JOHN LARDNER
136 ACRES—20 PERCHES & Allow.
WARRANT APR. 11, 1794
SURVEY JUL. 9, 1794
PATENT FEB. 22, 1799
To—JOHN LARDNER
P—35—264
"Weldon"</p> |
| <p>②
C—113—143
JAMES BIDDLE
47 ACRES—100 PERCHES & Allow.
WARRANT MAY 3, 1792
SURVEY MAR. 30, 1794
PATENT MAY 24, 1794
To—Thomas Craig
P—11—250
"Litchfield"</p> | <p>⑧
A—28—82
JOHN SHEE
23 ACRES—20 PERCHES & Allow.
WARRANT JUN. 26, 1792
SURVEY JUL. 7, 1794
PATENT FEB. 13, 1799
To—John Lardner
P—35—257
"Poko Poko"</p> |
| <p>③
C—114—44
WILLIAM KERN
218 ACRES—80 PERCHES & Allow.
WARRANT SEPT. 27, 1786
SURVEY NOV. 29, 1796
PATENT FEB. 22, 1799
To—John Lardner
P—35—286
"Leorn"</p> | <p>⑨
I—85
FREDERICK KUHN and
NICHOLAS KERNS JR.
51 ACRES & Allowance
WARRANT JAN. 4, 1786
SURVEY NOV. 11, 1791
PATENT APR. 25, 1860
To—Daniel Wentz Adm. in trust
H—55—204</p> |
| <p>④
C—108—253
JOHN LARDNER
118 ACRES—20 PERCHES & Allow.
WARRANT NOV. 27, 1792
SURVEY MAY 2, 1794
PATENT FEB. 22, 1799
To—JOHN LARDNER
P—35—278
"Thorney"</p> | <p>⑩
I—84
JONATHAN BEER
220 ACRES—20 PERCHES & Allow.
WARRANT NOV. 27, 1805
SURVEY NOV. 20, 1818
PATENT APR. 25, 1860
To—Daniel Wentz in trust
H—55—204</p> |
| <p>⑤
C—114—45
WILLIAM KARN SR.
266 ACRES—27 PERCHES & Allow.
WARRANT MAR. 8, 1794
SURVEY NOV. 28, 1796
PATENT FEB. 22, 1799
To—John Lardner
P—35—287
"Trickenham"</p> | <p>⑪
C—151—168
PETER MUFFLY JR.
268 ACRES—101 PERCHES & Allow.
WARRANT JAN. 25, 1785
SURVEY JAN. 1, 1790
PATENT JAN. 25, 1822
To—Christain Steinger
H—18—381</p> |
| <p>⑥
C—116—50
LYNFORD LARDNER
932 ACRES—120 PERCHES & Allow.
WARRANT JUN. 7, 1750
SURVEY OCT. 19-20, 1775
PATENT MAY 11, 1789
To—John Lardner in trust
P—16—7
"Newton"</p> | <p>⑪ A
C—151—168
JOHN REEY
165 ACRES—47 PERCHES & Allow.
WARRANT JAN. 2, 1786
SURVEY JAN. 1, 1790
PATENT JAN. 2, 1822
To—Christain Steinger
H—18—381</p> |

A CONNECTED DRAFT, of eleven (11) tracts of land which, when surveyed, were situate in Towamensing Township, Northampton (now Carbon) County. The draft has been constructed from and compared with the original drafts on file in the Bureau of Land Records, Department of Community Affairs, Commonwealth of Pennsylvania, under the direction of Edward D. Price, Director.

IN TESTIMONY WHEREOF, I have hereunto set my hand and caused the seal of the said Department to be affixed at Harrisburg, Pennsylvania, this twenty eighth day of April A.D., one thousand nine hundred and seventy five.



WILLIAM H. WILCOX
Secretary of Community Affairs

By:
A. L. HYDEMAN, JR., Executive Deputy Secretary