

①  
C 167 199  
JOB W. PACKER  
304 ACRES-4 Perches & All.  
WARRANT NOV. 18, 1853  
SURVEY DEC. 13, 1853  
PATENT JAN. 11, 1856  
TO I. W. QUIGGLE  
H 52 472

③  
A 67 14  
NATHAN L. ATWOOD  
300 ACRES-19 Perches & All.  
WARRANT APRIL 7, 1853  
SURVEY MAY 6, 1853  
PATENT JAN. 11, 1856  
TO I. W. QUIGGLE  
H 52 475

⑤  
A 27 233  
ROBERT IRWIN  
393 ACRES-80 Perches & All.  
WARRANT APRIL 29, 1793  
SURVEY SEPT. 14, 1794  
PATENT JUNE 9, 1796  
TO STEPHEN STEPHENSON  
P 29 99  
"Richland"

⑦  
C 167 200  
JOB W. PACKER  
159 ACRES-95 Perches & All.  
WARRANT APRIL 7, 1853  
SURVEY MAY 7, 1853  
PATENT JAN. 12, 1856  
TO I. W. QUIGGLE  
H 52 476

⑧  
C 182 48  
JOB W. PACKER  
159 ACRES-16 Perches & All.  
WARRANT NOV. 18, 1853  
SURVEY DEC. 14, 1853  
PATENT JUNE 12, 1857  
TO JOB W. PARKER  
H 61 530

⑨  
R 18 18  
ROBERT IRWIN  
392 ACRES-80 Perches & All.  
WARRANT JULY 1, 1793  
SURVEY AUG. 19, 1794  
PATENT APRIL 2, 1795  
TO RICHARD PETERS  
P 23 462  
"Belmont"

②  
A 67 13  
NATHAN L. ATWOOD  
439 ACRES-158 Perches & All.  
WARRANT NOV. 18, 1853  
SURVEY DEC. 13, 1853  
PATENT JAN. 11, 1856  
TO I. W. QUIGGLE  
H 52 477

④  
C 167 187  
JOB W. PACKER  
400 ACRES & Allowance  
WARRANT APRIL 7, 1853  
SURVEY MAY 6, 1853  
PATENT JAN. 11, 1856  
TO I. W. QUIGGLE  
H 52 473

⑥  
C 167 186  
JOB W. PACKER  
159 ACRES-32 Perches & All.  
WARRANT JULY 24, 1854  
SURVEY SEPT. 21, 1854  
PATENT JAN. 12, 1856  
TO I. W. QUIGGLE  
H 52 474

⑩  
A 71 208  
ANDREW EPPL  
448 ACRES-99 Perches & All.  
WARRANT JULY 1, 1793  
SURVEY AUG. 19, 1794  
PATENT MAY 2, 1795  
TO RICHARD PETERS  
P 23 463  
"Springfield"

⑪  
Z 114 114  
JEREMIAH JACKSON  
408 ACRES-142 Perches & All.  
WARRANT APRIL 15, 1793  
SURVEY AUG. 21, 1794  
PATENT MAY 2, 1795  
TO RICHARD PETERS  
P 24 389  
"Rich Land"

⑫  
R 227 227  
THOMAS GRANT  
408 ACRES-142 Perches & All.  
WARRANT MARCH 21, 1793  
SURVEY AUG. 19, 1794  
PATENT AUG. 20, 1808  
TO JOHN PALMER III  
P 63 371  
"Palmerstown"

⑬  
A 69 77  
GEORGE MORTON  
408 ACRES-142 Perches & All.  
WARRANT APRIL 15, 1793  
SURVEY AUG. 19, 1794  
PATENT MAY 2, 1795  
TO RICHARD PETERS  
P 25 112  
"Mount Pleasant"

⑭  
A 69 63  
HENRY EPPL  
408 ACRES-142 Perches & All.  
WARRANT JULY 1, 1793  
SURVEY AUG. 19, 1794  
PATENT MAY 2, 1795  
TO RICHARD PETERS  
P 24 390  
"Hickory Bottom"

⑮  
A 375 375  
MATHEW LEECH  
408 ACRES-142 Perches & All.  
WARRANT JULY 12, 1793  
SURVEY AUG. 19, 1794  
PATENT MAY 2, 1795  
TO RICHARD PETERS  
P 25 113  
"Strawberry Hill"

⑯  
A 27 235  
STEPHEN STEPHENSON  
408 ACRES-120 Perches & All.  
WARRANT APRIL 29, 1793  
SURVEY SEPT. 15, 1794  
PATENT JUNE 8, 1796  
TO STEPHEN STEPHENSON  
P 29 100  
"Stephensons Farm"

SCALE: 1" = 60 RODS

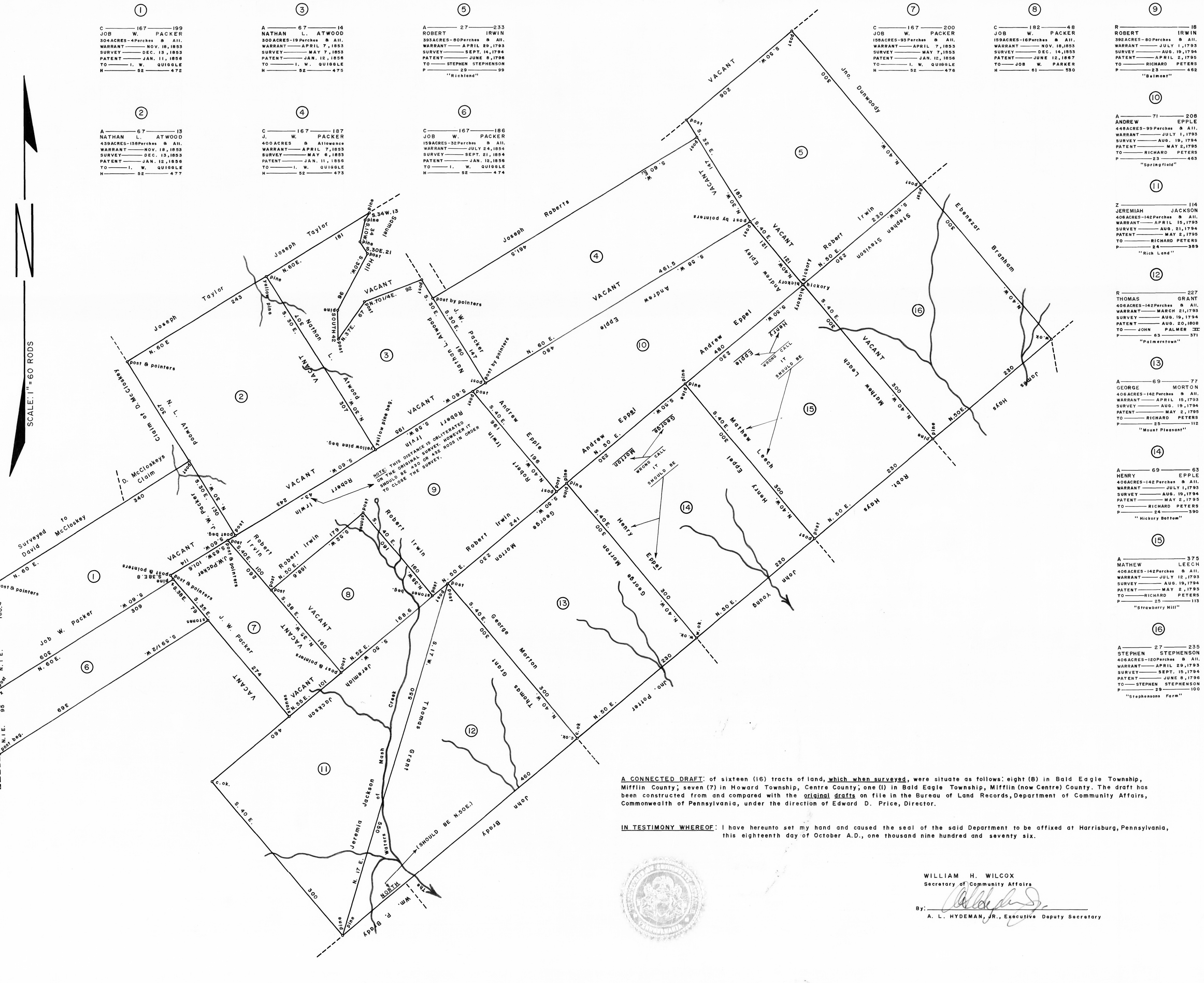

A CONNECTED DRAFT of sixteen (16) tracts of land, which when surveyed, were situate as follows: eight (8) in Bald Eagle Township, Mifflin County; seven (7) in Howard Township, Centre County; one (1) in Bald Eagle Township, Mifflin (now Centre) County. The draft has been constructed from and compared with the original drafts on file in the Bureau of Land Records, Department of Community Affairs, Commonwealth of Pennsylvania, under the direction of Edward D. Price, Director.

IN TESTIMONY WHEREOF: I have hereunto set my hand and caused the seal of the said Department to be affixed at Harrisburg, Pennsylvania, this eighteenth day of October A.D., one thousand nine hundred and seventy six.



WILLIAM H. WILCOX  
Secretary of Community Affairs  
By: *[Signature]*  
A. L. HYDEMAN, JR., Executive Deputy Secretary