

Scale: 1" = 60 Rods

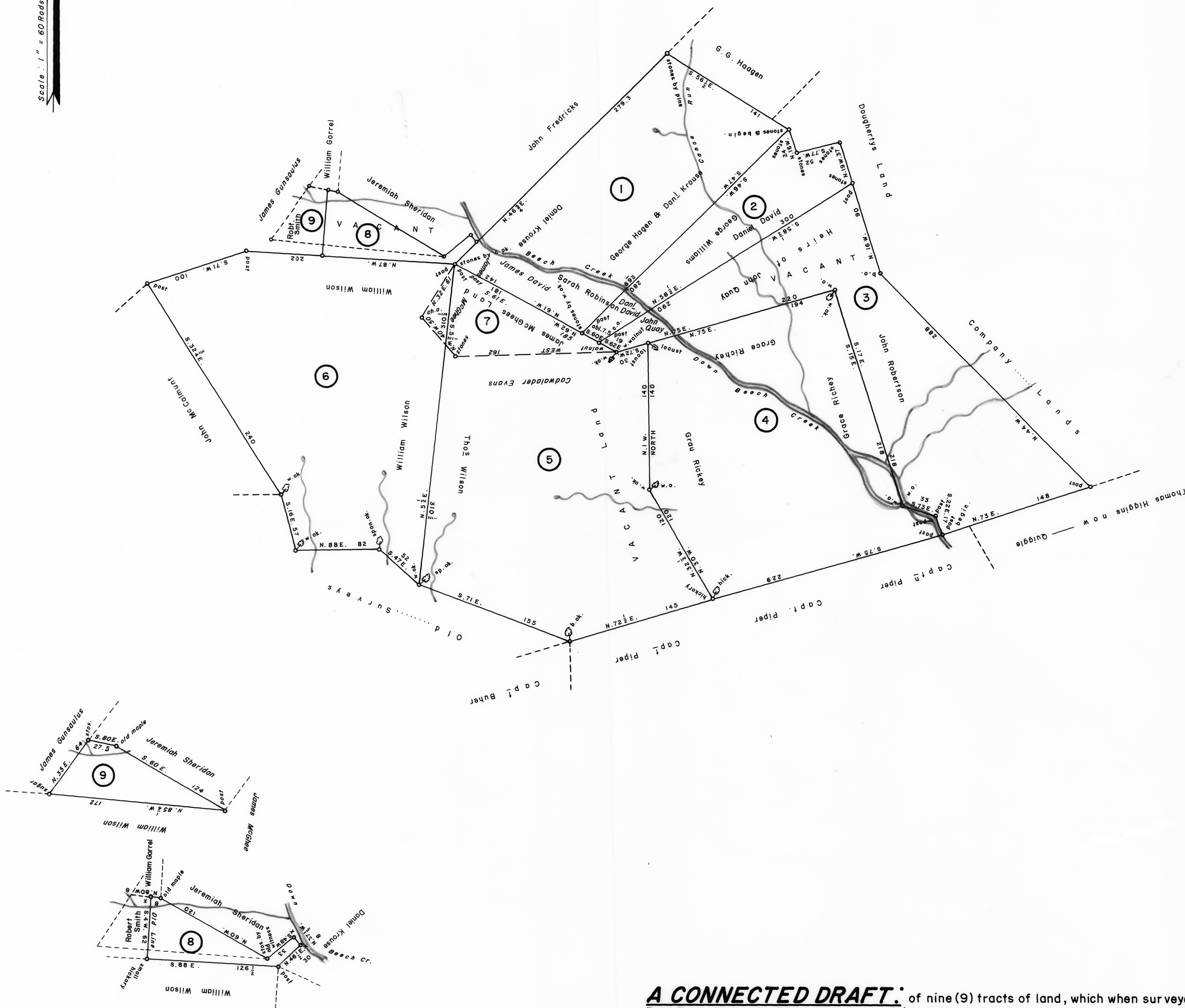

①  
C—122—188  
DANIEL KROUSE  
220 ACRES—68 PERCHES & Allow  
WARRANT AUG. 14, 1837  
SURVEY OCT. 2, 1837  
PATENT MAR. 8, 1847  
To—John Krouse et. al.  
H—46—102  
" Ash Grove "

②  
C—47—223  
DANIEL DAVID  
82 ACRES—148 PERCHES & Allow  
WARRANT SEPT. 27, 1831  
SURVEY NOV. 21, 1831  
PATENT MAY 27, 1870  
To—Albert Coffie  
H—66—478

③  
C—169—130  
JOHN QUAY  
251 ACRES—126 PERCHES & Allow  
WARRANT MAY 18, 1815  
SURVEY AUG. 24, 1815  
PATENT SEPT. 16, 1815  
To—JOHN QUAY  
H—11—531

④  
E—134—134  
GRACE RICHE  
319 ACRES & Allowance  
Tract No. 858—New Purchase  
APRIL 3, 1769  
SURVEY AUG. 1, 1769  
PATENT JUL. 9, 1782  
ON WARRANT TO ACCEPT  
DATED JUL. 5, 1782  
To—GRACE RICHE  
P—1—432  
" Beech Grove "

⑤  
D—2—266  
THOMAS WILSON  
384 ACRES—120 PERCHES & Allow  
WARRANT APR. 27, 1793  
SURVEY SEPT. 12, 1794  
PATENT JUN. 1, 1795  
To—Richard Peters  
P—25—289  
" Richland "

⑥  
D—2—267  
WILLIAM WILSON  
343 ACRES—120 PERCHES & Allow  
WARRANT APR. 27, 1793  
SURVEY SEPT. 12, 1794  
PATENT JUN. 1, 1795  
To—Richard Peters  
P—25—288  
" Belmont "

⑦  
C—147—15  
JAMES MCGEE  
51 ACRES—59 PERCHES & Allow  
WARRANT NOV. 23, 1815  
SURVEY AUG. 14, 1816  
PATENT JUN. 23, 1870  
To—John McGhee  
H—66—620

⑧  
B—20—186  
DAVID CARSKADON  
22 ACRES—128 PERCHES & Allow  
SUSPENDED FILE  
WARRANT OCT. 2, 1856  
SURVEY DEC. 30, 1856  
(UNPATENTED AT THIS DATE.)

⑨  
D—97—25  
JOHN MCGHEE  
31 ACRES—81 PERCHES & Allow  
C A V E A T  
WARRANT APR. 3, 1872  
SURVEY JUN. 10, 1812  
(UNPATENTED AT THIS DATE.)

**A CONNECTED DRAFT:** of nine (9) tracts of land, which when surveyed, were situate as follows: two (2) in Bald Eagle Township, Clinton County; one (1) in Beech Creek Township, Clinton County; two (2) in Bald Eagle Township, Mifflin County; one (1) in Northumberland County (New Purchase); and three (3) in Howard (now Liberty) Township, Centre County. The draft has been constructed from and compared with the original drafts on file in the Division of Land Records, Bureau of Archives and History, Historical and Museum Commission, Commonwealth of Pennsylvania, under the direction of Edward D. Price, Chief.

**IN TESTIMONY WHEREOF:** I have hereunto set my hand and caused the seal of the said Commission to be affixed at Harrisburg, Pennsylvania, this third day of September A. D., one thousand nine hundred and eighty four.

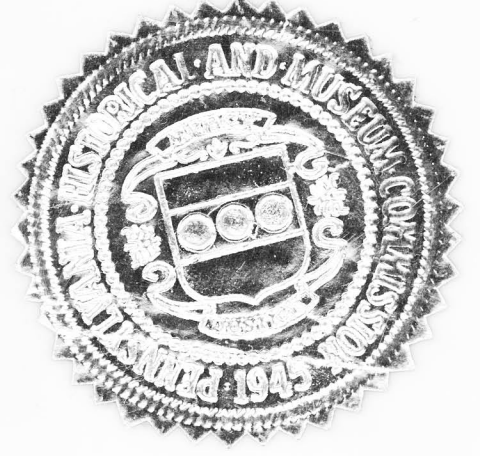

LARRY E. TISE, Executive Director  
Historical and Museum Commission

By: *Harry E. Whipkey*  
HARRY E. WHIPKEY, Director  
Bureau of Archives and History