

Scale 1" = 60 Rods

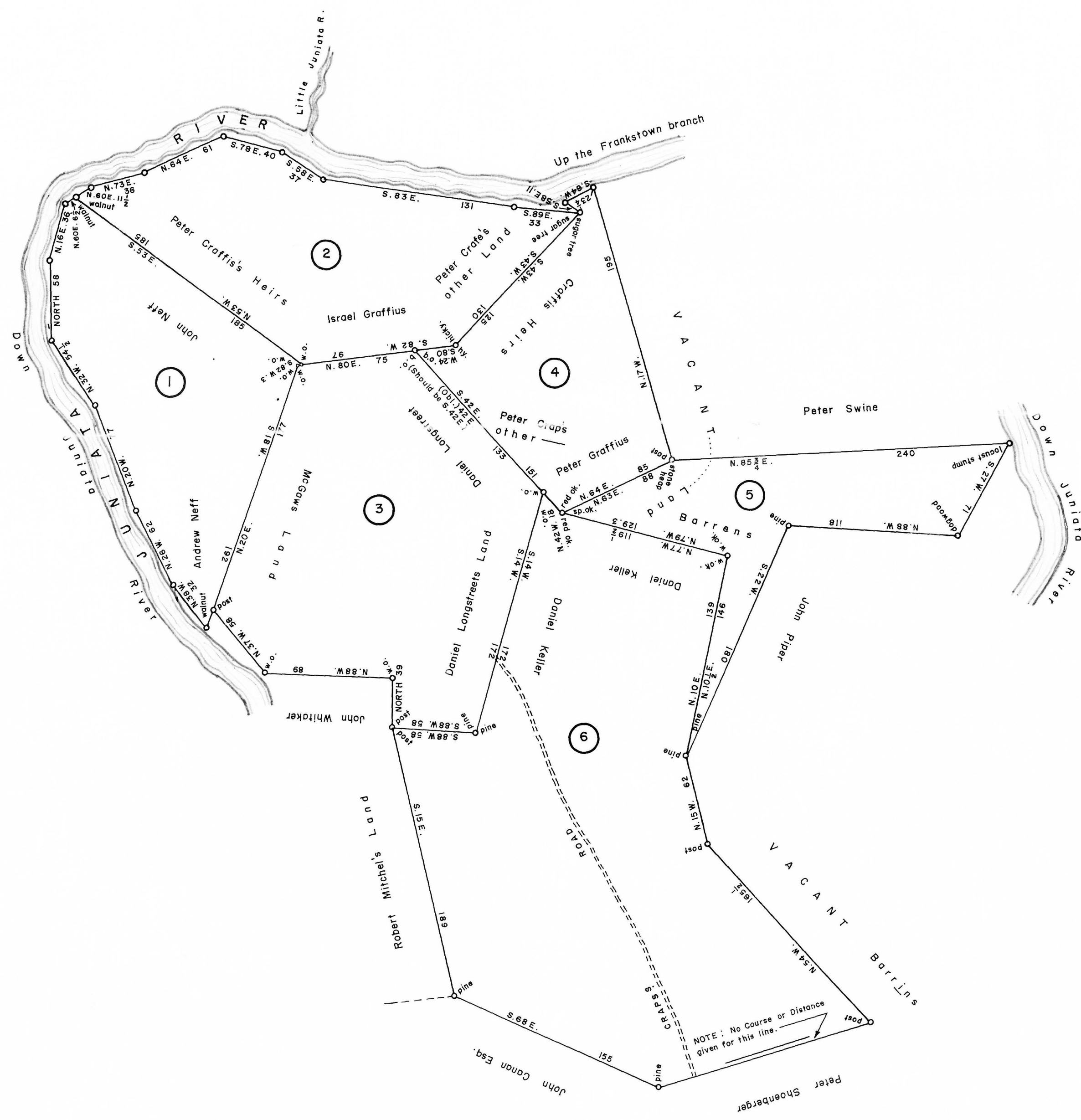

①
C—124—51
JOHN LOWRY
141 ACRES—34 PERCHES & Allow
WARRANT SEPT. 10, 1762
SURVEY (resurvey) OCT. 31, 1801
PATENT AUG. 17, 1813
To—John Neff
H—9—224

②
C—189—127
ZEBULON ROBINS
165 ACRES—11 PERCHES & Allow
WARRANT SEPT. 10, 1762
SURVEY OCT. 31, 1801
PATENT JAN. 8, 1822
To—Peter Craffis
H—18—396

③
C—4—76
WILLIAM ANDERSON
234 ACRES—28 PERCHES & Allow
WARRANT OCT. 9, 1825
SURVEY (resurvey) AUG. 12, 1836
PATENT FEB. 10, 1837
To—WILLIAM ANDERSON
H—34—186

④
C—31—186
PETER CRAFES
114 ACRES—135 PERCHES & Allow
WARRANT MAR. 1, 1785
SURVEY NOV. 19, 1799
PATENT JAN. 8, 1822
To—PETER CRAFUS
H—18—396

⑤
D—30—59
DR. PETER SHOENBERGER
105 ACRES—92 PERCHES & Allow
WARRANT JAN. 9, 1832
SURVEY MAR. 20, 1832
(UNPATENTED AT THIS DATE)

⑥
D—34—10
DANIEL KELLER
424 ACRES & Allowance
WARRANT DEC. 6, 1792
SURVEY NOV. 20, 1799
(UNPATENTED AT THIS DATE)

A CONNECTED DRAFT of six (6) tracts of land, which when surveyed, were situate as follows: three (3) in Cumberland (now Huntingdon) County; two (2) in Porter Township, Huntingdon County; and one (1) in Porter Township, Bedford (now Huntingdon) County. The draft has been constructed from and compared with the original drafts on file in the Bureau of Land Records, Department of Community Affairs, Commonwealth of Pennsylvania, under the direction of Edward D. Price, Director.

IN TESTIMONY WHEREOF, I have hereunto set my hand and caused the seal of the said Department to be affixed at Harrisburg, Pennsylvania, this twenty second day of May A. D., one thousand nine hundred and seventy five.



WILLIAM H. WILCOX
Secretary of Community Affairs

By: *A.L. Hydemán, Jr.*
A.L. HYDEMAN, JR., Executive Deputy Secretary