

2-1
C—205—86
GEORGE SHNEVELY
51 ACRES—78 PERCHES & Allow
WARRANT to survey 29, 1809
DIVIDED MAR 29, 1806
PATENT APR 10, 1810
To—GEORGE SHNEVELY
"Clearfield"

2-2
C—201—161
JOHN SHANK JR.
117 ACRES—4 PERCHES & Allow
WARRANT to survey NOV 18, 1806
DIVIDED MAR 29, 1806
PATENT NOV 24, 1806
To—JOHN SHANK
"Halifax"

2-3
C—201—162
JOHN SHANK JR.
12 ACRES & Allow
WARRANT to survey NOV 18, 1806
DIVIDED MAR 29, 1806
PATENT NOV 22, 1806
To—JOHN SHANK JR.
"Johnny's Garden"

2-4
C—201—87
JOHN SMITH
38 ACRES—31 PERCHES & Allow
WARRANT to survey MAR 29, 1806
DIVIDED APR 10, 1810
PATENT APR 10, 1810
To—JOHN SMITH
"Smith's Park"

2-5
C—233—104
JONAS STEALE
30 ACRES—150 PERCHES & Allow
WARRANT to survey AUG 24, 1810
SURVEY OCT 17, 1807
PATENT AUG 24, 1810
To—JONAS STEALE
"Jonas Steale"

2-6
C—15—262
ANN C. ALDEN et al.
18 ACRES—58 PERCHES & Allow
WARRANT to survey JUL 17, 1870
EXAMINED MAY 6, 1870
PATENT JUL 17, 1870
To—ANN C. ALDEN et al.

2-7
A—66—50
DANIEL BRUBACKER
76 ACRES—44 PERCHES & Allow
WARRANT to survey MAR 6, 1810
DIVIDED MAR 29, 1806
PATENT APR 14, 1810
To—DANIEL BRUBACKER
"Brubackers Purchase"

2-8
C—109—128
JOHN GYPE and PHILIP SHANK
5 ACRES—15 PERCHES & Allow
WARRANT to survey FEB 7, 1812
DIVIDED MAR 29, 1806
PATENT FEB 7, 1812
To—JOHN GYPE and PHILIP SHANK

2-9
C—109—129
JOHN GYPE and PHILIP SHANK
5 ACRES—15 PERCHES & Allow
WARRANT to survey FEB 7, 1812
DIVIDED MAR 29, 1806
PATENT FEB 7, 1812
To—JOHN GYPE and PHILIP SHANK

2-10
C—189—158
CHRISTIAN RUSH
25 ACRES & Allow
WARRANT to survey MAY 7, 1822
SURVEY JAN 4, 1822
PATENT MAY 7, 1822
To—CHRISTIAN RUSH (SHEETS)
"Christian Rush"

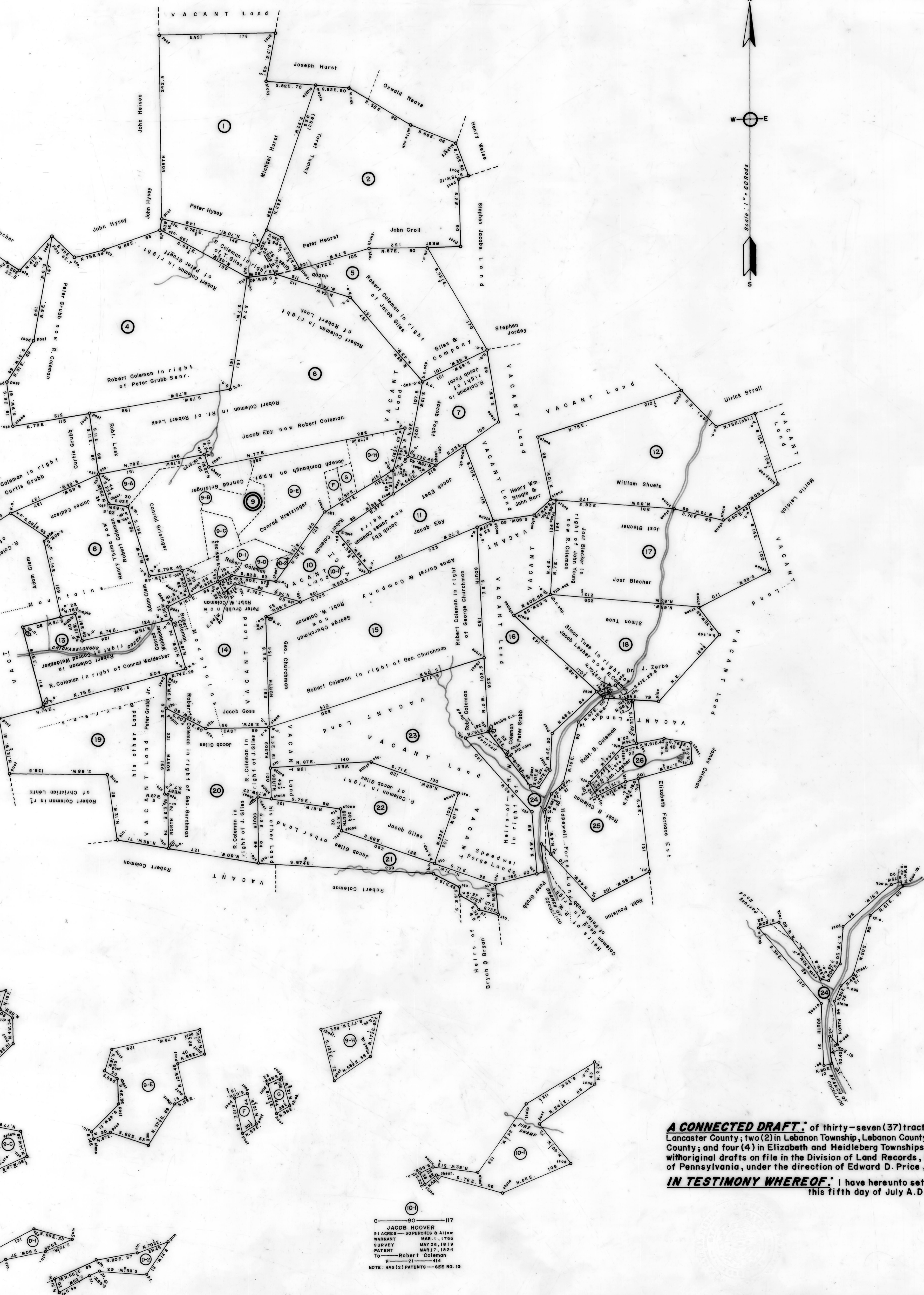
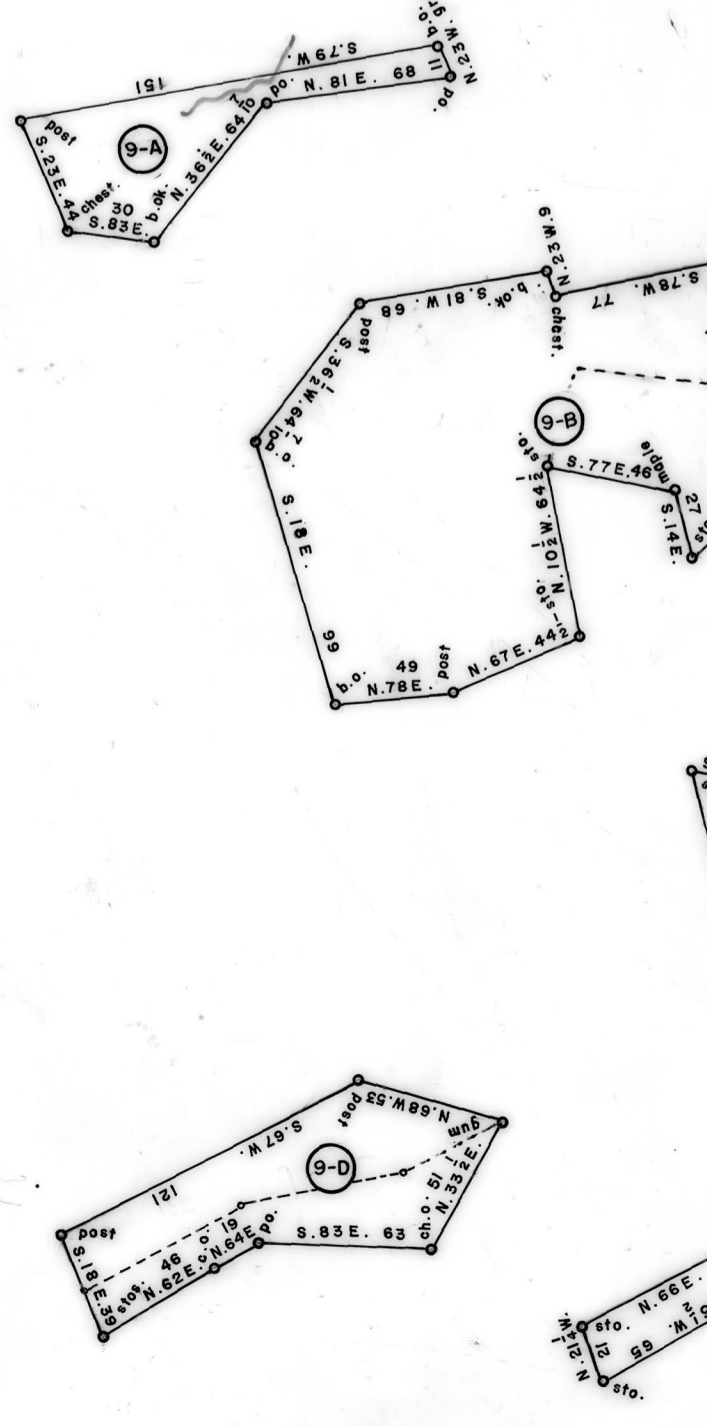

1
C—76—188
MICHAEL HURST
200 ACRES & Allow
WARRANT NOV 25, 1795
SURVEY OCT 27, 1793
PATENT MAR 19, 1781
To—MICHAEL HURST
AA—1—211

2
C—234—94
ADAM TAYLOR
298 ACRES & Allow
WARRANT JUN 8, 1743
SURVEY MAY 2, 1740
PATENT FEB 4, 1743
To—Thomas Durst
AA—3—154

3
C—68—158
CURTIS GRUBB
379 ACRES—70 PERCHES & Allow
WARRANT JUL 1, 1784
SURVEY MAR 29, 1800
PATENT MAR 6, 1822
To—Robert Coleman
H—18—559

4
C—68—168
PETER GRUBB SR.
587 ACRES—48 PERCHES & Allow
WARRANT JUL 1, 1774
SURVEY MAY 10, 1830
PATENT FEB 22, 1822
To—Robert Coleman
H—18—546

5
C—68—153
JACOB GILES
151 ACRES—10 PERCHES & Allow
WARRANT APR 17, 1810
SURVEY MAY 11, 1820
PATENT MAR 16, 1822
To—Robert Coleman
H—18—605

6
B—12—206
ROBERT LUSK
416 ACRES—158 PERCHES & Allow
WARRANT JUL 14, 1784
SURVEY APR 17, 1850
PATENT FEB 29, 1822
To—Robert Coleman
H—18—549

7
C—68—154
JACOB FOCHT
74 ACRES—25 PERCHES & Allow
WARRANT FEB 2, 1756
SURVEY MAR 23, 1756
PATENT MAR 18, 1822
To—Robert Coleman
H—18—605

8
T—14—14
JAMES EDISON
148 ACRES—27 PERCHES & Allow
WARRANT JUL 14, 1784
SURVEY APR 25, 1830
PATENT MAR 15, 1822
To—Robert Coleman
H—18—601

9
C—233—85
CONRAD GREITZINGER
299 ACRES—16 PERCHES & Allow
Tract No. 1111—East Side Appl.
APPL. DATE OCT 25, 1765
SURVEY MAR 29, 1806
[MASTER SURVEY]
DIVIDED INTO TEN (10) PARTS

10
D—14—115
JACOB WEIDLE
90 ACRES—10 PERCHES & Allow
WARRANT MAR 14, 1850
PATENT APR 17, 1850
To—Robert W. Coleman
H—18—497
NOTE: HAS (2) PATENTS—SEE NO. 10-11

11
C—90—111
JACO EBY
108 ACRES—80 PERCHES & Allow
WARRANT MAY 2, 1791
SURVEY NOV 4, 1785
PATENT MAR 17, 1824
To—Robert Coleman
H—18—444

12
A—64—288
WILLIAM SHUITTS
240 ACRES—25 PERCHES & Allow
WARRANT AUG 2, 1755
SURVEY OCT 25, 1755
PATENT MAR 17, 1824
To—Robert Coleman
H—18—412

13
C—224—160
CONRAD WALDECRE
108 ACRES & Allow
WARRANT APR 27, 1744
SURVEY MAY 25, 1744
PATENT SEPT 10, 1745
To—CONRAD WALDECRE
A—12—229

14
C—68—161
PETER GRUBB JR.
123 ACRES & Allow
WARRANT JUL 1, 1784
SURVEY MAR 10, 1821
PATENT FEB 14, 1822
To—Robert Coleman
H—18—489

15
C—31—191
GEORGE CHURCHMAN
30 ACRES—40 PERCHES & Allow
WARRANT AUG 2, 1768
SURVEY MAY 17, 1819
PATENT MAR 20, 1871
To—Robert Coleman
H—18—489

16
B—16—29
WILLIAM COLEMAN
186 ACRES—69 PERCHES & Allow
WARRANT JUL 1, 1784
SURVEY MAY 17, 1819
PATENT MAR 20, 1871
To—Jonathan Zerbe
H—18—441

17
C—131—156
JOHN YOUNG
205 ACRES—120 PERCHES & Allow
WARRANT AUG 27, 1752
SURVEY OCT 25, 1752
PATENT FEB 4, 1824
To—Robert Coleman
H—18—311

18
C—131—157
JACOB LESHER
150 ACRES—16 PERCHES & Allow
WARRANT AUG 27, 1752
SURVEY OCT 25, 1752
PATENT FEB 4, 1824
To—Robert Coleman
H—18—311

19
C—68—160
PETER GRUBB JR.
183 ACRES & Allow
WARRANT JUL 1, 1784
SURVEY MAR 15, 1821
PATENT MAR 15, 1822
To—Robert Coleman
H—18—489

20
C—68—151
JACOB GILES
151 ACRES—10 PERCHES & Allow
WARRANT APR 17, 1810
SURVEY MAY 11, 1820
PATENT MAR 16, 1822
To—Robert Coleman
H—18—605

21
C—31—271
EDWARD COLEMAN
97 ACRES—97 PERCHES & Allow
WARRANT MAR 11, 1823
SURVEY MAR 19, 1823
PATENT MAR 21, 1822
To—EDWARD COLEMAN
H—18—55

22
C—68—152
JACOB GILES
151 ACRES—10 PERCHES & Allow
WARRANT APR 17, 1810
SURVEY MAY 11, 1820
PATENT MAR 16, 1822
To—Robert Coleman
H—18—605

23
C—31—203
WILLIAM COLEMAN
530 ACRES & Allow
WARRANT JUL 1, 1784
SURVEY MAR 10, 1821
PATENT MAR 15, 1822
To—WILLIAM COLEMAN
H—18—59

24
B—1—87
PETER GRUBB
47 ACRES & Allow
WARRANT MAY 19, 1744
SURVEY JUN 6, 1744
PATENT AUG 1, 1825
To—Anne C. Alden et al.
H—75—218

25
C—15—211
ANN C. ALDEN et al.
164 ACRES—42 PERCHES & Allow
WARRANT SEPT 25, 1870
SURVEY OCT 25, 1870
PATENT NOV 10, 1870
To—ANN C. ALDEN et al.
H—63—260

26
C—231—224
JOHN WOLFGANG SCHMETZER
52 ACRES—149 PERCHES & Allow
WARRANT DEC 17, 1755
SURVEY DEC 5, 1843
PATENT JAN 30, 1844
To—Peter Elser
H—41—72

27
C—90—117
JACOB HOOVER
21 ACRES—50 PERCHES & Allow
WARRANT MAR 1, 1755
SURVEY MAY 20, 1819
PATENT MAR 17, 1824
To—Robert Coleman
H—18—414
NOTE: HAS (2) PATENTS—SEE NO. 10

A CONNECTED DRAFT: of thirty-seven (37) tracts of land, which when surveyed, were situate as follows: eleven (11) in Lebanon Township, Lancaster County; two (2) in Lebanon Township, Lebanon County; eleven (11) in Lebanon Township, Dauphin County; nine (9) in Warwick Township, Lancaster County; and four (4) in Elizabeth and Heidelberg Townships, Lancaster and Lebanon Counties. The draft has been constructed from and compared with original drafts on file in the Division of Land Records, Bureau of Archives and History, Historical and Museum Commission, Commonwealth of Pennsylvania, under the direction of Edward D. Price, Chief.

IN TESTIMONY WHEREOF: I have hereto set my hand and caused the seal of the Division to be affixed at Harrisburg, Pennsylvania, this fifth day of July A.D., one thousand nine hundred and eighty two.

LARRY E. TISE, Executive Director
Historical and Museum Commission

By: *Larry E. Tise*
HARRY E. WHIPKEY, Director, Bureau of Archives and History