

STATE OF NEW YORK

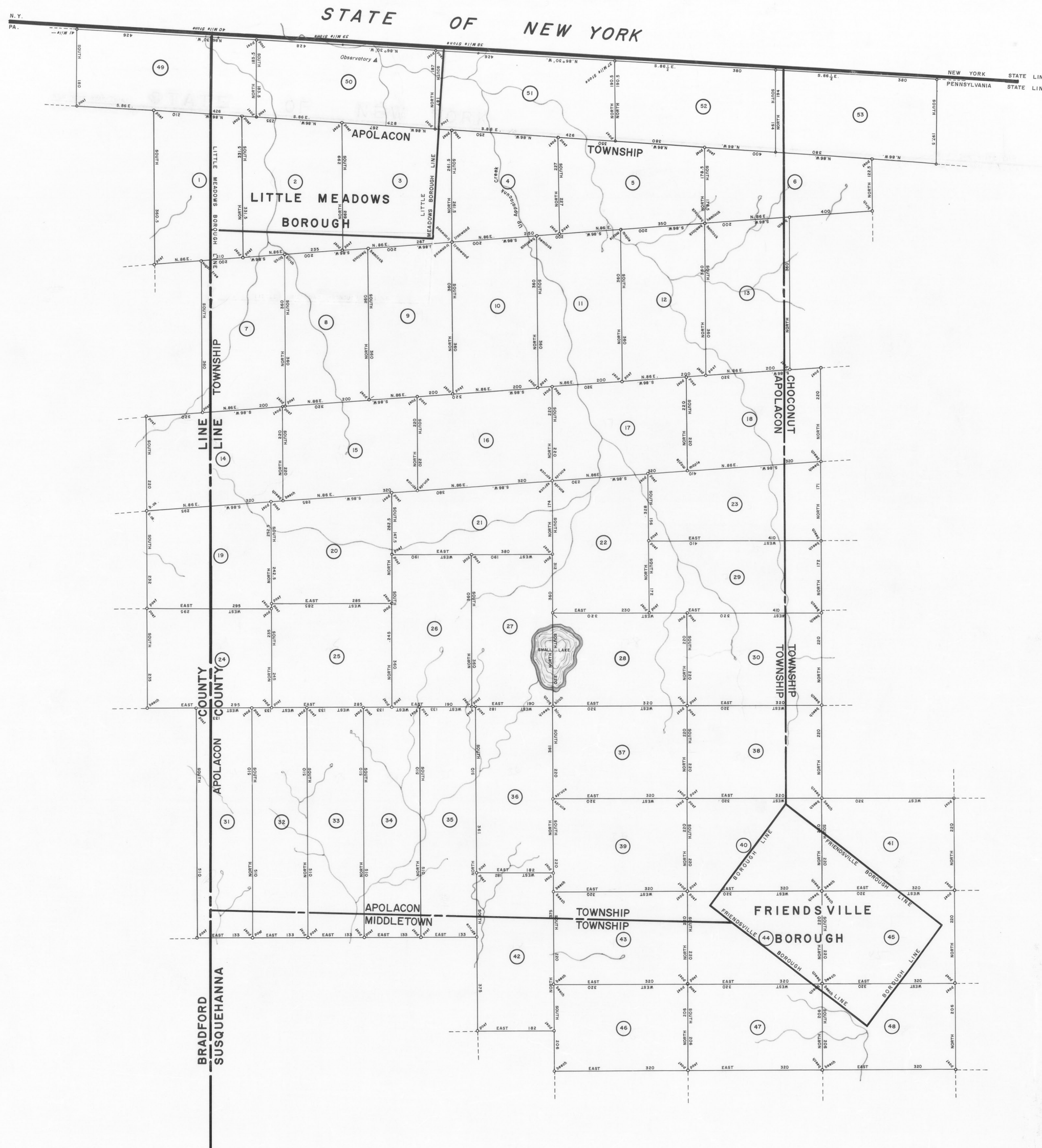

NORTH

Scale 1" = 100 Rods

1 A-39-11 HENRY FOGLE 42 ACRES - 40 PERCHES & 1/2 WARRANT APR. 4, 1784 SURVEY APR. 22, 1785 PATENT OCT. 16, 1850 To - W. Floyd Brown et al. N-79-342	13 C-77-26 DAVID COOPER 42 ACRES - 40 PERCHES & 1/2 WARRANT JUL. 2, 1784 SURVEY AUG. 4, 1784 PATENT OCT. 16, 1850 To - Samuel Milligan N-50-555	25 A-76-19 WILLIAM THORNE 42 ACRES & 1/2 WARRANT JUL. 2, 1784 SURVEY AUG. 4, 1784 PATENT SEPT. 10, 1792 To - James Wilson N-32-84 "Richard"	37 B-352 SAMUEL JERVIS 42 ACRES & 1/2 WARRANT JUL. 2, 1784 SURVEY AUG. 4, 1784 PATENT MAR. 8, 1851 N-48-15	49 D-39-253 SAMUEL GARTLEY 42 ACRES & 1/2 WARRANT APR. 4, 1785 SURVEY SEPT. 14, 1787 PATENT UNPATENTED AT THIS DATE
2 D-34-154 PETER ASHMORE 42 ACRES & 1/2 WARRANT APR. 4, 1784 SURVEY APR. 22, 1785 PATENT UNPATENTED AT THIS DATE	14 A-22-156 THOMAS BRYANT 42 ACRES & 1/2 WARRANT APR. 4, 1784 SURVEY AUG. 4, 1784 PATENT SEPT. 10, 1792 To - James Wilson N-32-84 "Bilony"	26 C-130-7 SAMUEL LANGDALE 42 ACRES - 40 PERCHES & 1/2 WARRANT APR. 4, 1784 SURVEY APR. 24, 1785 PATENT MAR. 8, 1851 To - Caleb Corbett N-48-49	38 K-423 JEAN HUMPHREYS 42 ACRES & 1/2 WARRANT APR. 4, 1784 SURVEY SEPT. 8, 1784 PATENT SEPT. 10, 1850 To - Caleb Corbett N-48-49	50 J-75 JONATHAN GARTLEY 42 ACRES & 1/2 WARRANT APR. 4, 1785 SURVEY SEPT. 14, 1787 PATENT UNPATENTED AT THIS DATE
3 D-34-151 JOHN ASHMORE 42 ACRES - 40 PERCHES & 1/2 WARRANT APR. 4, 1784 SURVEY APR. 22, 1785 PATENT UNPATENTED AT THIS DATE	15 D-34-152 BENEDICT ASHMORE 42 ACRES & 1/2 WARRANT APR. 4, 1784 SURVEY APR. 24, 1785 PATENT SEPT. 10, 1792 To - Samuel Milligan N-50-557	27 C-130-5 JOSEPH LANGDALE 42 ACRES - 40 PERCHES & 1/2 WARRANT APR. 4, 1784 SURVEY APR. 24, 1785 PATENT MAR. 8, 1851 To - Caleb Corbett N-48-49	39 K-438 DANIEL HUMPHREYS 42 ACRES & 1/2 WARRANT APR. 4, 1784 SURVEY SEPT. 8, 1784 PATENT SEPT. 10, 1850 To - Caleb Corbett N-48-49	51 S-137 ROGER GARTLEY 42 ACRES - 40 PERCHES & 1/2 WARRANT APR. 4, 1785 SURVEY SEPT. 14, 1787 PATENT UNPATENTED AT THIS DATE
4 F-105 THOMAS FITZSIMONS 42 ACRES & 1/2 WARRANT JUL. 2, 1784 SURVEY JUL. 20, 1784 PATENT NOV. 8, 1784 To - L. W. Barton et al. N-79-84	16 C-130-33 HARMAN LANGDALE 42 ACRES & 1/2 WARRANT APR. 4, 1784 SURVEY APR. 24, 1785 PATENT OCT. 16, 1850 To - Samuel Milligan N-50-557	28 A-44-113 THOMAS WILLINGS Esq 42 ACRES & 1/2 WARRANT JUL. 2, 1784 SURVEY JUL. 19, 1784 PATENT MAR. 8, 1851 To - Caleb Corbett N-48-49	40 C-456 HANNAH HOLLINGSWORTH 42 ACRES & 1/2 WARRANT AUG. 24, 1785 SURVEY SEPT. 8, 1784 PATENT MAR. 8, 1851 To - William Jessup and Robert J. Niven (in Trust) N-48-49	52 A-4-139 JOHN WILSON 42 ACRES - 40 PERCHES & 1/2 WARRANT JUL. 24, 1787 SURVEY SEPT. 14, 1787 PATENT UNPATENTED AT THIS DATE
5 D-34-252 JOHN BROWN Sr. 42 ACRES - 40 PERCHES & 1/2 WARRANT JUL. 2, 1784 SURVEY JUL. 20, 1784 PATENT UNPATENTED AT THIS DATE	17 F-118 MICHAEL HILLIGAS 42 ACRES & 1/2 WARRANT JUL. 2, 1784 SURVEY JUL. 20, 1784 PATENT OCT. 16, 1850 To - Samuel Milligan N-50-551	29 S-106 WILLIAM GRAY 42 ACRES & 1/2 WARRANT JUL. 2, 1784 SURVEY JUL. 19, 1784 PATENT SEPT. 10, 1850 To - Caleb Corbett N-48-49	41 C-33-254 ANDREW CALDWELL 42 ACRES & 1/2 WARRANT AUG. 24, 1785 SURVEY SEPT. 8, 1784 PATENT SEPT. 10, 1850 To - Wm. Jessup and Robert J. Niven (in Trust) N-48-49	53 A-4-128 GEORGE SIMPSON 42 ACRES - 40 PERCHES & 1/2 WARRANT JUL. 24, 1787 SURVEY SEPT. 14, 1787 PATENT UNPATENTED AT THIS DATE
6 D-29-224 WILLIAM ROBERTS 42 ACRES & 1/2 WARRANT JUL. 2, 1784 SURVEY AUG. 3, 1784 PATENT UNPATENTED AT THIS DATE	18 C-130-32 MORDECAI LEWIS 42 ACRES - 40 PERCHES & 1/2 WARRANT JUL. 2, 1784 SURVEY AUG. 4, 1784 PATENT OCT. 16, 1850 To - Samuel Milligan N-50-559	30 C-39-180 JOSHUA HEWES 42 ACRES & 1/2 WARRANT JUL. 2, 1784 SURVEY JUL. 19, 1784 PATENT MAR. 8, 1851 To - Caleb Corbett N-48-49	42 D-17 ORADIAH WILEY 42 ACRES & 1/2 WARRANT NOV. 15, 1784 SURVEY APR. 22, 1785 PATENT UNPATENTED AT THIS DATE "Essex"	54 B-423 JOHN KUNCKLE 42 ACRES & 1/2 WARRANT AUG. 24, 1785 SURVEY SEPT. 7, 1784 PATENT APR. 2, 1851 To - Wm. Jessup and Robert J. Niven (in Trust) N-48-49
7 A-39-13 PAUL FOGLE 42 ACRES - 40 PERCHES & 1/2 WARRANT APR. 4, 1784 SURVEY APR. 22, 1785 PATENT UNPATENTED AT THIS DATE	19 A-22-157 ADAM BOWLE 42 ACRES - 40 PERCHES & 1/2 WARRANT JUL. 2, 1784 SURVEY APR. 24, 1785 PATENT SEPT. 10, 1792 To - James Wilson N-32-84 "Chester"	31 D-16 GEORGE WHARTON 42 ACRES & 1/2 WARRANT JUL. 2, 1784 SURVEY JUL. 19, 1784 PATENT SEPT. 10, 1850 To - Caleb Corbett N-48-49	43 B-423 JOHN KUNCKLE 42 ACRES & 1/2 WARRANT AUG. 24, 1785 SURVEY SEPT. 7, 1784 PATENT APR. 2, 1851 To - Wm. Jessup and Robert J. Niven (in Trust) N-48-49	55 D-2-10 ADAM YONK 42 ACRES & 1/2 WARRANT AUG. 24, 1785 SURVEY NOV. 15, 1784 PATENT MAR. 8, 1851 To - William Jessup and Robert J. Niven N-48-49
8 D-34-153 JOSEPH ASHMORE 42 ACRES - 40 PERCHES & 1/2 WARRANT APR. 4, 1784 SURVEY APR. 22, 1785 PATENT UNPATENTED AT THIS DATE	20 A-76-20 BENJAMIN TOWNE 42 ACRES - 40 PERCHES & 1/2 WARRANT JUL. 2, 1784 SURVEY APR. 24, 1785 PATENT SEPT. 7, 1792 To - James Wilson N-32-84 "Springfield"	32 C-95-150 BENJAMIN HANCOCK 42 ACRES & 1/2 WARRANT JUL. 2, 1784 SURVEY NOV. 15, 1784 PATENT MAR. 8, 1851 To - Nicholas Brown et al. N-32-84 "Hopewell"	44 D-2-10 ADAM YONK 42 ACRES & 1/2 WARRANT AUG. 24, 1785 SURVEY NOV. 15, 1784 PATENT MAR. 8, 1851 To - William Jessup and Robert J. Niven N-48-49	56 C-33-259 ROBERT CORRIE 42 ACRES & 1/2 WARRANT JUL. 2, 1784 SURVEY SEPT. 7, 1784 PATENT MAR. 8, 1851 To - William Jessup and Robert J. Niven (in Trust) N-48-49
9 C-3-195 JOSEPH ASHMORE 42 ACRES - 40 PERCHES & 1/2 WARRANT APR. 4, 1784 SURVEY APR. 22, 1785 PATENT OCT. 16, 1850 To - Samuel Milligan N-50-559	21 D-30-191 JAMES LANGDALE 42 ACRES & 1/2 WARRANT APR. 4, 1784 SURVEY APR. 24, 1785 PATENT UNPATENTED AT THIS DATE	33 D-18 EDWARD WILCOX 42 ACRES & 1/2 WARRANT JUL. 2, 1784 SURVEY JUL. 19, 1784 PATENT SEPT. 10, 1850 To - Nicholas Brown et al. N-32-84 "Friendship"	45 C-33-259 ROBERT CORRIE 42 ACRES & 1/2 WARRANT JUL. 2, 1784 SURVEY SEPT. 7, 1784 PATENT MAR. 8, 1851 To - William Jessup and Robert J. Niven (in Trust) N-48-49	57 C-171-250 ELIZABETH ROBERDEAU 42 ACRES - 40 PERCHES & 1/2 WARRANT JUL. 2, 1787 SURVEY JUL. 31, 1787 PATENT MAR. 8, 1851 To - Wm. Jessup and Robt. J. Niven et al. N-48-49
10 C-3-195 SOLOMON ASHMORE 42 ACRES - 40 PERCHES & 1/2 WARRANT APR. 4, 1784 SURVEY APR. 22, 1785 PATENT OCT. 16, 1850 To - Samuel Milligan N-50-559	22 C-23-233 MATTHEW CLARKSON 42 ACRES - 40 PERCHES & 1/2 WARRANT JUL. 2, 1784 SURVEY JUL. 19, 1784 PATENT MAR. 8, 1851 To - Caleb Corbett N-48-49	34 C-95-149 DAVID HEWES 42 ACRES & 1/2 WARRANT JUL. 2, 1784 SURVEY NOV. 15, 1784 PATENT MAR. 8, 1851 To - Nicholas Brown et al. N-32-84 "Clover Hill"	46 C-33-259 ROBERT CORRIE 42 ACRES & 1/2 WARRANT JUL. 2, 1784 SURVEY SEPT. 7, 1784 PATENT MAR. 8, 1851 To - William Jessup and Robert J. Niven (in Trust) N-48-49	58 C-162-180 MICHAEL Morgan ORYAN 42 ACRES - 40 PERCHES & 1/2 WARRANT JUL. 27, 1787 SURVEY AUG. 31, 1787 PATENT MAR. 8, 1851 To - Wm. Jessup and Robert J. Niven et al. N-48-49
11 C-168-83 SAMUEL MORRIS 42 ACRES - 40 PERCHES & 1/2 WARRANT JUL. 2, 1784 SURVEY JUL. 19, 1784 PATENT OCT. 16, 1850 To - Samuel Milligan N-50-560	23 D-30-171 CHARLES JERVIS 42 ACRES & 1/2 WARRANT JUL. 2, 1784 SURVEY JUL. 19, 1784 PATENT UNPATENTED AT THIS DATE	35 A-6-71 GEORGE PICKERN 42 ACRES & 1/2 WARRANT AUG. 24, 1785 SURVEY SEPT. 10, 1792 PATENT FEB. 14, 1792 To - Nicholas Brown et al. N-32-84 "Winchester"	47 C-162-180 MICHAEL Morgan ORYAN 42 ACRES - 40 PERCHES & 1/2 WARRANT JUL. 27, 1787 SURVEY AUG. 31, 1787 PATENT MAR. 8, 1851 To - Wm. Jessup and Robert J. Niven et al. N-48-49	59 C-141-237 WILLIAM MULLER 42 ACRES - 40 PERCHES & 1/2 WARRANT JUL. 2, 1784 SURVEY AUG. 31, 1787 PATENT MAR. 8, 1851 To - William Jessup and Robert J. Niven (in Trust) N-48-49
12 C-14-267 JOHN BROWN Jr. 42 ACRES - 40 PERCHES & 1/2 WARRANT JUL. 2, 1784 SURVEY JUL. 20, 1784 PATENT OCT. 16, 1850 To - Samuel Milligan N-50-550	24 C-79-78 JAMES GAMBLE 42 ACRES - 40 PERCHES & 1/2 WARRANT JUL. 2, 1784 SURVEY AUG. 4, 1784 PATENT SEPT. 10, 1792 To - James Wilson N-32-84 "Darby"	36 A-10-228 WILLIAM ROBERTS 42 ACRES & 1/2 WARRANT JUL. 2, 1784 SURVEY JUL. 19, 1784 PATENT SEPT. 10, 1850 To - Caleb Corbett N-48-49 "Sugar Hill"	48 C-141-237 WILLIAM MULLER 42 ACRES - 40 PERCHES & 1/2 WARRANT JUL. 2, 1784 SURVEY AUG. 31, 1787 PATENT MAR. 8, 1851 To - William Jessup and Robert J. Niven (in Trust) N-48-49	60 C-141-237 WILLIAM MULLER 42 ACRES - 40 PERCHES & 1/2 WARRANT JUL. 2, 1784 SURVEY AUG. 31, 1787 PATENT MAR. 8, 1851 To - William Jessup and Robert J. Niven (in Trust) N-48-49

A CONNECTED WARRANT TOWNSHIP MAP of Apolacon Township in Susquehanna County. The warrants, surveys and patents bearing, respectively, the dates as above set forth, are constructed from and have been compared with the original drafts on file in the Bureau of Land Records, Department of Community Affairs, Commonwealth of Pennsylvania, under the direction of Edward D. Price, Director.

IN TESTIMONY WHEREOF: I have hereunto set my hand and caused the seal of the said Department to be affixed at Harrisburg, Pennsylvania This twenty second day of April A. D., one thousand nine hundred and seventy five.



*Ed D. Price*  
Secretary of Community Affairs

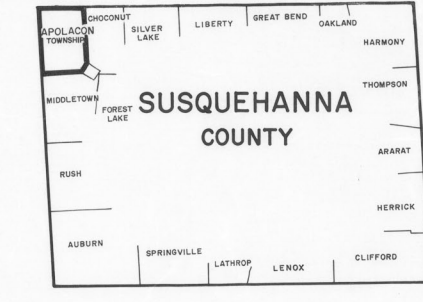

NOTE: All Borough, Township and County Lines as shown are approximate as of this date, and should not be considered official on this map.