

I do hereby Authorize and empower John Hughes My lawful
Attorney to Draw my Donations Land - due me for my services
as a Soldier in the Pennsylvania Line - 1st Regt of Capt
Furber's Company and to do and perform every thing
that unto belonging the same as if I myself were the
person. Given under my hand at Carlisle Pa
This 9th Day of Jan 1789 an unnecessary hand & seal
County of York

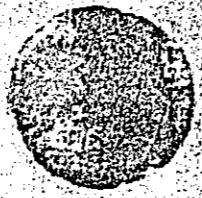

Robert Campbell

Robert Campbell

Before me one of the Justices
for the County came Ross Watson
and acknowledged the above as his
act, and that he subscribed my
hand & seal June 2 1789

Edw. McClellan

November 3 1818
James Daugherty Esq
Drawn A^o 1430 in
7. District 200?

Donation Land