

SCALE: 1" = 1000 FEET

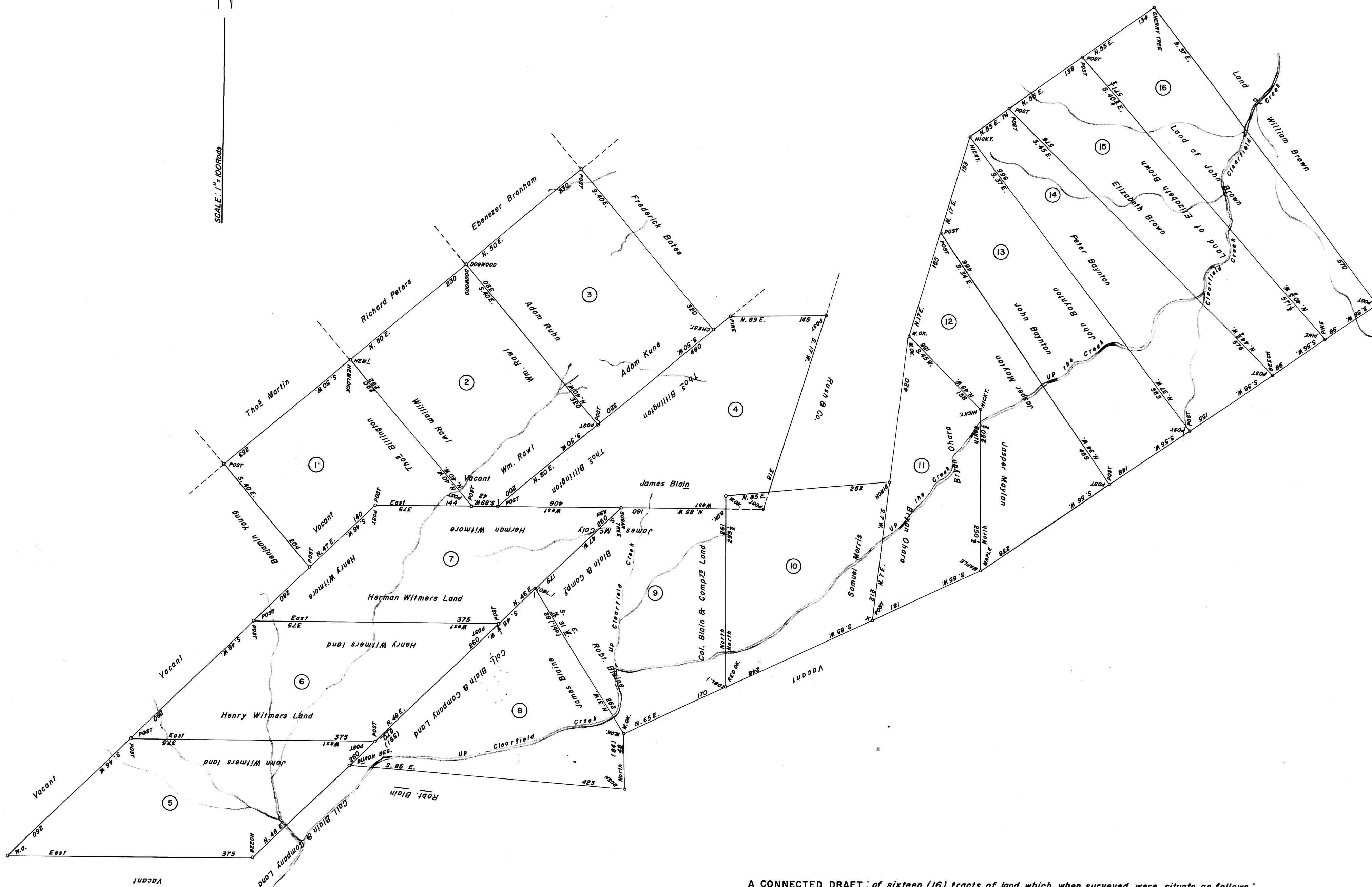

- |  |   |
|--|---|
| <p>1<br/>H—446<br/>WILLIAM WILSON<br/>334 Acres—149 Perches &amp; Allow.<br/>Warrant Mar. 5, 1794<br/>Survey Mar. 12, 1794<br/>Patent Feb. 13, 1796<br/>To—Thomas Billington<br/>P—27—310<br/>Called—"Belmont"</p>       | <p>9<br/>A—34—273<br/>ROBERT BLAINE<br/>418 Acres—150 Perches &amp; Allow.<br/>Warrant July 1, 1794<br/>Survey Nov. 3, 1794<br/>Patent July 17, 1795<br/>To—Ephraim Blaine<br/>P—28—175<br/>Called—"Spruce Valley"</p>  |
| <p>2<br/>C—108—131<br/>WILLIAM RAWLE<br/>430 Acres—18 Perches &amp; Allow.<br/>Warrant Feb. 13, 1794<br/>Survey Mar. 26, 1794<br/>Patent Apr. 26, 1794<br/>To—Dr. Benjamin Rush<br/>P—20—418<br/>Called—"Plainfield"</p> | <p>10<br/>A—87—283<br/>SAMUEL MORRIS<br/>385 Acres—18 Perches &amp; Allow.<br/>Warrant July 1, 1794<br/>Survey Oct. 23, 1794<br/>Patent May 23, 1795<br/>To—Benjamin Rush, M. D.<br/>P—19—316<br/>Called—"Franklin"</p> |
| <p>3<br/>C—104—153<br/>ADAM KUHN<br/>433 Acres—153 Perches &amp; Allow.<br/>Warrant Feb. 13, 1794<br/>Survey Mar. 27, 1794<br/>Patent Apr. 26, 1794<br/>To—Dr. Benjamin Rush<br/>P—21—189<br/>Called—"Belmont"</p>       | <p>11<br/>C—146—115<br/>BRYAN OHARA<br/>282 Acres &amp; Allowance<br/>Warrant July 1, 1794<br/>Survey Oct. 23, 1794<br/>Patent May 23, 1795<br/>To—Dr. Benjamin Rush<br/>P—19—317<br/>Called—"Lewis"</p>                |
| <p>4<br/>A—33—298<br/>SARAH BILLINGTON<br/>416 Acres—19 Perches &amp; Allow.<br/>Warrant Mar. 5, 1794<br/>Survey June 12, 1794<br/>Patent Feb. 13, 1796<br/>To—Thomas Billington<br/>P—27—309<br/>Called—"Richland"</p>  | <p>12<br/>C—141—86<br/>JASPER MOYLAN<br/>347 Acres &amp; Allowance<br/>Warrant July 1, 1794<br/>Survey Oct. 23, 1794<br/>Patent May 23, 1795<br/>To—Dr. Benjamin Rush<br/>P—19—316<br/>Called—"Fayette"</p>             |
| <p>5<br/>A—74—277<br/>JOHN WITMER<br/>399 Acres—40 Perches &amp; Allow.<br/>Warrant July 1, 1784<br/>Survey Nov. 4, 1784<br/>Patent Apr. 26, 1786<br/>To—JOHN WITMER<br/>P—6—264<br/>Called—"Diamond"</p>                | <p>13<br/>C—13—36<br/>JOHN BAYNTON<br/>408 Acres—84 Perches &amp; Allow.<br/>Warrant July 1, 1784<br/>Survey Oct. 30, 1784<br/>Patent May 23, 1795<br/>To—Dr. Benjamin Rush<br/>P—19—316<br/>Called—"Washington"</p>    |
| <p>6<br/>HENRY WITMER<br/>347<br/>399 Acres—40 Perches &amp; Allow.<br/>Warrant July 1, 1784<br/>Survey Nov. 3, 1784<br/>Patent Apr. 27, 1786<br/>To—Thomas Billington<br/>P—6—261<br/>Called—"Warwick"</p>              | <p>14<br/>C—13—35<br/>PETER BAYNTON<br/>382 Acres &amp; Allowance<br/>Warrant July 1, 1784<br/>Survey Nov. 1, 1784<br/>Patent May 23, 1795<br/>To—Dr. Benjamin Rush<br/>P—19—316<br/>Called—"Gerard"</p>                |
| <p>7<br/>HERMAN WITMER<br/>346<br/>399 Acres—40 Perches &amp; Allow.<br/>Warrant July 1, 1784<br/>Survey Nov. 3, 1784<br/>Patent Apr. 26, 1786<br/>To—Thomas Billington<br/>P—6—248<br/>Called—"Billingtonia"</p>        | <p>15<br/>H—373<br/>ELIZABETH BROWN<br/>395 Acres &amp; Allowance<br/>Warrant July 1, 1784<br/>Survey Nov. 10, 1784<br/>Patent Apr. 21, 1785<br/>To—ELIZABETH BROWN<br/>P—3—286<br/>Called—"Temperance"</p>             |
| <p>8<br/>A—34—271<br/>JAMES BLAINE JR.<br/>402 Acres—17 Perches &amp; Allow.<br/>Warrant July 1, 1784<br/>Survey Nov. 2, 1784<br/>Patent July 16, 1795<br/>To—Ephraim Blaine<br/>P—26—176<br/>Called—"Birch Plain"</p>   | <p>16<br/>H—372<br/>JOHN BROWN<br/>385 Acres—40 Perches &amp; Allow.<br/>Warrant July 1, 1784<br/>Survey Nov. 10, 1784<br/>Patent Apr. 21, 1785<br/>To—JOHN BROWN<br/>P—3—284<br/>Called—"Industry"</p>                 |

A CONNECTED DRAFT of sixteen (16) tracts of land which, when surveyed, were situate as follows: four (4) in Frankstown Township, Huntingdon County; three (3) on Wilmer Run branch of Clearfield Creek, Huntingdon (now Bedford) County; nine (9) on Clearfield Creek, Bedford County. The draft has been constructed from and compared with the records on file in the Bureau of Land Records in the Department of Internal Affairs, Commonwealth of Pennsylvania, under the direction of Anthony G. Reese, Director.

IN TESTIMONY WHEREOF, I have hereunto set my hand and caused the seal of the said Department to be affixed at Harrisburg, Pennsylvania this eleventh day of September A.D., one thousand nine hundred and sixty-one.



Genevieve Blatt  
Secretary of Internal Affairs.  
By: *William C. Saylor*  
William C. Saylor, Deputy Secretary.