

Scale: 1" = 60 Rods

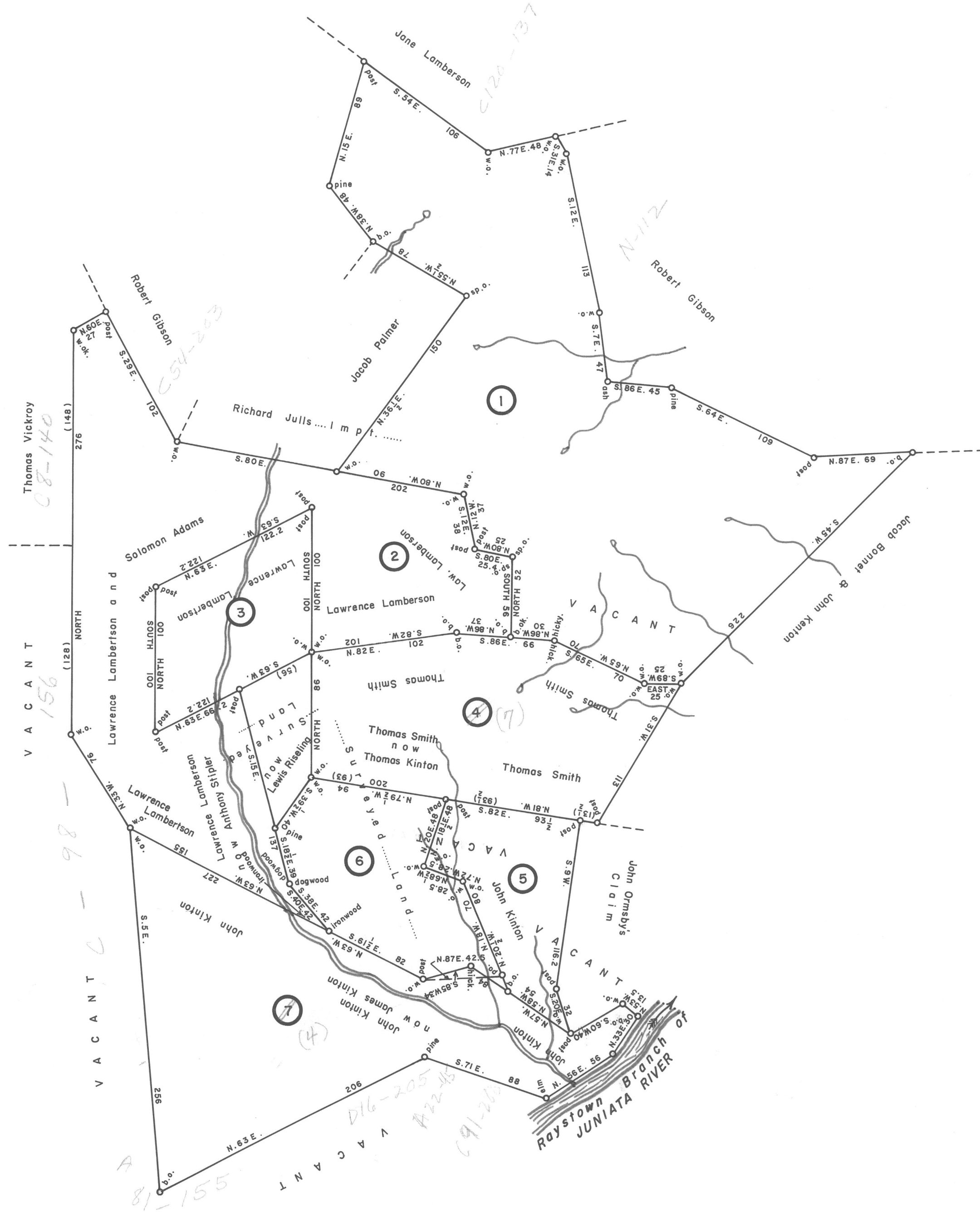

①
 C—285—JAMES ANDERSON
 413 3/4 ACRES & Allowance
 WARRANT FEB. 25, 1796
 SURVEY APR. 9, 1796
 PATENT SEPT. 21, 1796
 To—JAMES ANDERSON
 P—29—337
 " St. John's "

②
 C—117—97—LAWRENCE LAMBERTSON & SOLOMON ADAMS
 275 ACRES & Allowance
 WARRANT AUG. 13, 1794
 SURVEY (No Date Given) NOV. 7, 1806
 PATENT NOV. 7, 1806
 To—LAWRENCE LAMBERTSON
 P—59—134
 " Glenmore "

③
 C—117—112—LAWRENCE LAMBERTSON
 72 ACRES & Allowance
 WARRANT AUG. 13, 1794
 SURVEY (No Date Given) NOV. 7, 1806
 PATENT NOV. 7, 1806
 To—LAWRENCE LAMBERTSON
 P—59—134
 " Glenmore "

④
 C—101—248—JOHN KINTON
 221 ACRES—80 PERCHES & Allowance
 WARRANT NOV. 10, 1788
 SURVEY APR. 7, 1789
 PATENT MAR. 15, 1816
 To—JOHN KINTON
 H—13—247

⑤
 C—104—271—JOHN KINTON
 55 ACRES & Allowance
 WARRANT DEC. 7, 1814
 SURVEY APR. 25, 1816
 PATENT JUN. 11, 1852
 To—Thomas Kinton
 H—49—151

⑥
 C—104—258—JOHN KINTON
 75 ACRES—33 PERCHES & Allowance
 WARRANT FEB. 8, 1798
 SURVEY MAY 6, 1845
 PATENT MAR. 8, 1852
 To—John Kinton Mullen
 H—48—492

⑦
 C—104—272—THOMAS SMITH
 145 ACRES—120 PERCHES & Allowance
 WARRANT AUG. 7, 1784
 SURVEY APR. 7, 1789
 PATENT JUN. 11, 1852
 To—Thomas Kinton
 H—49—151

A CONNECTED DRAFT: of seven (7) tracts of land, which when surveyed, were situate as follows: six (6) in Napier and Bedford Townships, Bedford County; and one (1) in St. Clair and Bedford Townships, Bedford County. The draft has been constructed from and compared with original drafts on file in the Bureau of Land Records, Department of Community Affairs, Commonwealth of Pennsylvania, under the direction of Edward D. Price, Director.

IN TESTIMONY WHEREOF: I have hereunto set my hand and caused the seal of the said Department to be affixed at Harrisburg, Pennsylvania this tenth day of August A.D., one thousand nine hundred and seventy eight.



A. L. HYDEMAN
 Secretary of Community Affairs

By: James G. Shultz
 JAMES G. SHULTZ, Executive Deputy Secretary