

Scale: 1" = 50 Rods

THE COURSES & DISTANCES :

(2)

- BEGINNING AT A POST
1. N. 17 W. 23.0 to Stones
  2. NORTH 90.5 to Locust
  3. N. 10.5 W. 56.0 to w. ok.
  4. NORTH 160.0 to Post
  5. N. 79.5 W. 4.5 to Post
  6. S. 5 W. 154.0 to w. ok.
  7. S. 40 W. 84.0 to Post
  8. S. 41 E. 32.0 to B.O. Grub
  9. S. 46 E. 37.0 to Hic. Stump
  10. S. 70 W. 14.7 to Stos.
  11. S. 32 E. 74.7 to Post
  12. N. 37 E. 14.0 to Post (BEGIN)

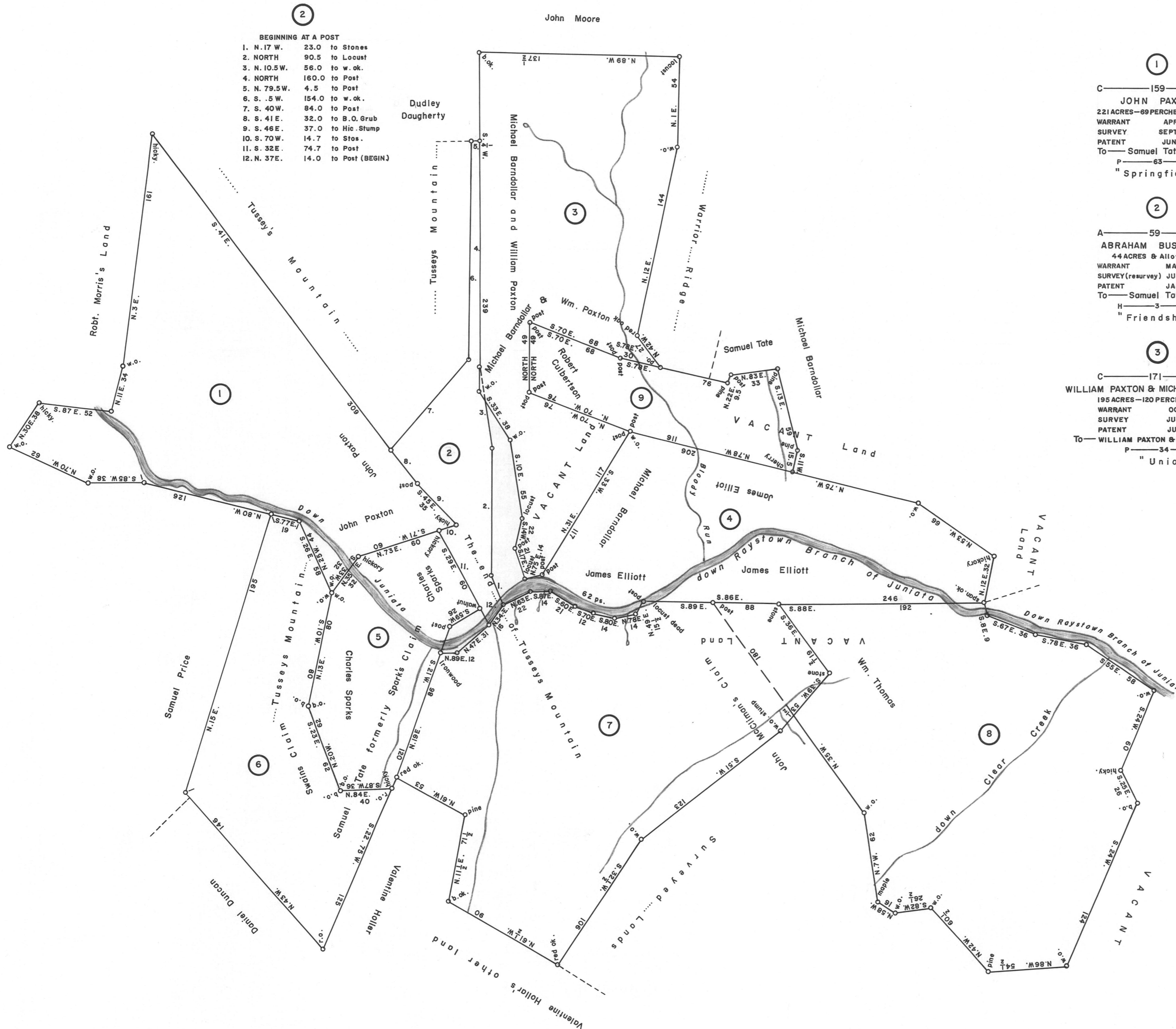

(1)  
C—159—252  
JOHN PAXTON  
221 ACRES—89 PERCHES & Allow  
WARRANT APR. 24, 1786  
SURVEY SEPT. 27, 1786  
PATENT JUN. 18, 1808  
To—Samuel Tate  
P—63—223  
"Springfield"

(4)  
A—10—175  
JAMES ELLIOT  
151 ACRES—120 PERCHES & Allow  
WARRANT APR. 17, 1765  
SURVEY MAY 13, 1766  
PATENT SEPT. 21, 1812  
To—Michael Bardollar  
H—8—294

(2)  
A—59—86  
ABRAHAM BUSSARD  
44 ACRES & Allowances  
WARRANT MAR. 30, 1805  
SURVEY (RESURVEY) JUN. 12, 1809  
PATENT JAN. 23, 1810  
To—Samuel Tate  
H—3—90  
"Friendship"

(5)  
C—173—65  
CHARLES SPARKS  
75 ACRES—56 PERCHES & Allow  
APPL. NO. 514—(WEST SIDE)  
ON WARRANT TO ACCEPT DATED  
SEPT. 25, 1789  
RESURVEY SEPT. 27, 1786  
PATENT OCT. 6, 1789  
To—John Paxton  
P—15—170  
"Norfolk"

(3)  
C—171—8  
WILLIAM PAXTON & MICHAEL BARDOLLAR  
195 ACRES—120 PERCHES & Allow  
WARRANT OCT. 5, 1792  
SURVEY JUN. 19, 1793  
PATENT JUL. 17, 1798  
To—WILLIAM PAXTON & MICHAEL BARDOLLAR  
P—34—254  
"Union"

(6)  
C—159—253  
WILLIAM PAXTON  
110 ACRES & Allowances  
WARRANT APR. 11, 1796  
SURVEY NOV. 23, 1796  
RESURVEY MAY 23, 1808  
PATENT JUN. 18, 1808  
To—Samuel Tate  
P—63—223  
"Springfield"

(7)  
C—142—300  
JOHN MCCLEMONS  
264 ACRES—88 PERCHES & Allow  
WARRANT MAY 7, 1787  
SURVEY DEC. 7, 1822  
PATENT MAY 15, 1837  
To—Solomon Holler  
H—37—348

(8)  
A—10—164  
WILLIAM THOMPSON  
279 ACRES—54 PERCHES & Allow  
WARRANT JUN. 5, 1762  
SURVEY OCT. 12, 1787  
PATENT SEPT. 21, 1812  
To—Michael Bardollar  
H—8—294

(9)  
C—192—268  
JAMES SEARIGHT & JOHN ANDERSON  
49 ACRES—120 PERCHES & Allow  
WARRANT AUG. 30, 1793  
SURVEY MAY 8, 1795  
PATENT NOV. 7, 1815  
To—Samuel Tate  
H—11—667

**A CONNECTED DRAFT** of nine (9) tracts of land, which when surveyed, were situate as follows: one (1) in Providence Township, Cumberland (now Bedford) County; and eight (8) in Providence Township, Bedford County. The draft has been constructed from and compared with the original drafts on file in the Bureau of Land Records, Department of Community Affairs, Commonwealth of Pennsylvania, under the direction of Edward D. Price, Director.

**IN TESTIMONY WHEREOF**, I have hereunto set my hand and caused the seal of the said Department to be affixed at Harrisburg, Pennsylvania, this twenty third day of February A. D., one thousand nine hundred and seventy six.



WILLIAM H. WILCOX  
Secretary of Community Affairs

By: *A. L. Hydeman, Jr.*  
A. L. HYDEMAN, JR., Executive Deputy Secretary

NOTE: Revised March 22, 1976  
Added Tract No. 9 (C—192—268)  
Also in Providence Twp., Bedford Co.