

Scale 1" = 30 Rods

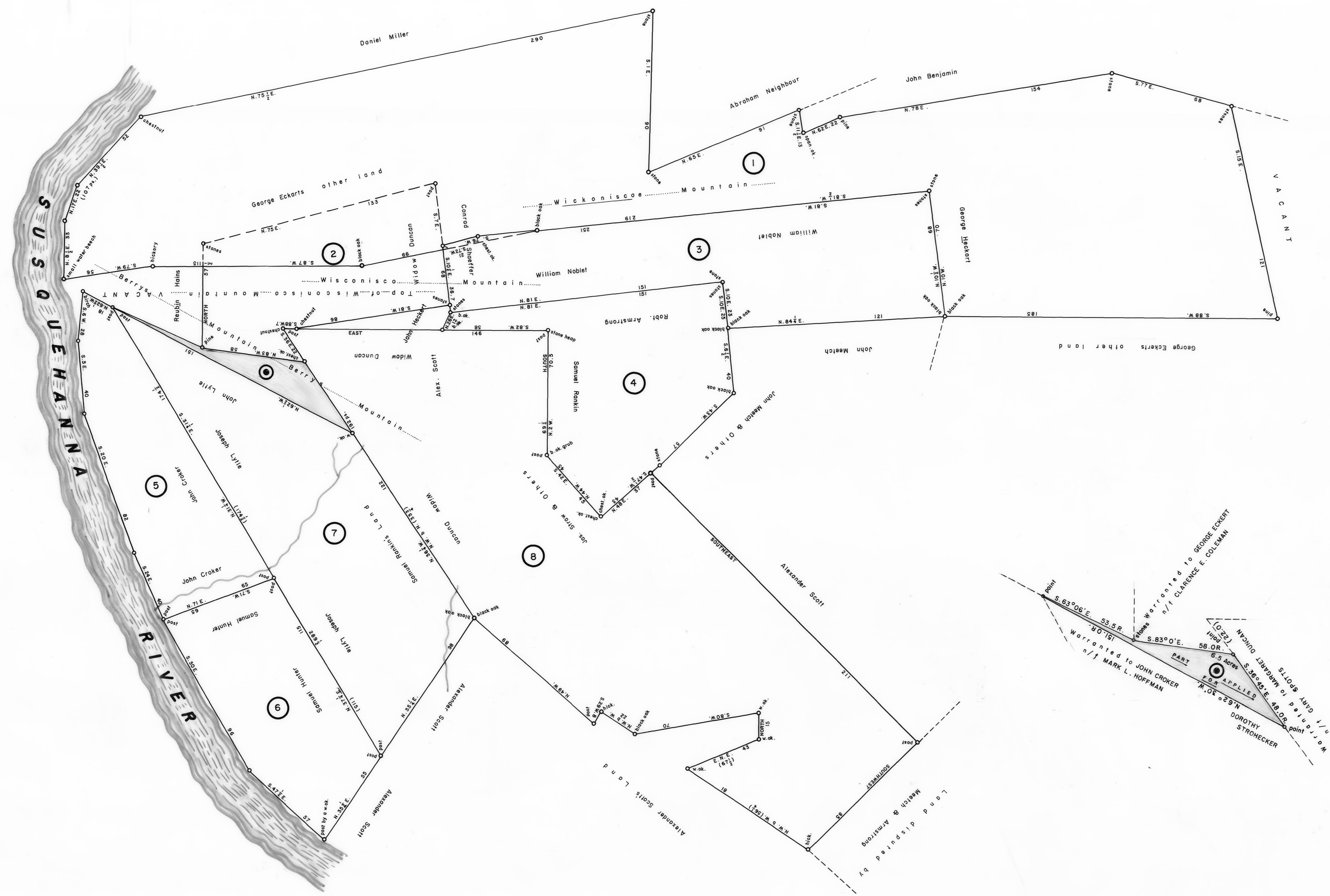

1
B—7—79
GEORGE ECKERT SR.
361 ACRES—80 PERCHES & All in W
WARRANT AUG. 10, 1803
SURVEY NOV. 15, 1814
PATENT MAR. 1, 1815
To—GEORGE ECKERT—221

2
A—77—132
GEORGE ECKERT
50 ACRES—47 PERCHES & All in W
WARRANT NOV. 14, 1804
SURVEY DEC. 16, 1805
PATENT JAN. 28, 1815
To—GEORGE ECKERT—169

3
A—73—85
WILLIAM NOBLET
81 ACRES—41 PERCHES & All in W
WARRANT FEB. 1, 1793
SURVEY MAY 28, 1805
PATENT MAY 25, 1818
To—Conrad Shaffer—460

4
C—180—80
SAMUEL RANKIN
64 ACRES—40 PERCHES & All in W
WARRANT JAN. 26, 1774
SURVEY (Survey) FEB. 27, 1809
PATENT AUG. 28, 1839
To—Joseph Straw—300

5
A—67—153
JOHN CROKER
50 ACRES & All in W
WARRANT JAN. 10, 1767
SURVEY MAR. 11, 1806
PATENT APR. 18, 1806
To—John Lytle
"Lytle's Ferry"—379

6
A—67—160
SAMUEL HUNTER
50 ACRES & All in W
WARRANT JUN. 17, 1767
SURVEY MAR. 11, 1806
PATENT APR. 18, 1806
To—John Lytle
"Lytle's Ferry"—379

7
A—67—149
JOSEPH LYTLE
100 ACRES—80 PERCHES & All in W
WARRANT NOV. 8, 1773
SURVEY MAR. 11, 1806
PATENT APR. 18, 1806
To—John Lytle
"Lytle's Ferry"—379

8
C—39—224
MARGARET DUNCAN
217 ACRES—80 PERCHES & All in W
WARRANT OCT. 29, 1772
SURVEY MAY 20, 1773
PATENT AUG. 4, 1773
To—MARGARET DUNCAN
"The Convention"—11

A CONNECTED DRAFT: of eight (8) tracts of land, which when surveyed, were situate as follows: six (6) in Halifax and Upper Paxton Townships, Lancaster (now Dauphin) County; and two (2) in Halifax Township, Dauphin County. The draft has been constructed from and compared with the original drafts on file in the Bureau of Land Records, Department of Community Affairs, Commonwealth of Pennsylvania, under the direction of Edward Price, Director.

IN TESTIMONY WHEREOF: I have hereunto set my hand and caused the seal of the said Department to be affixed at Harrisburg, Pennsylvania, this thirty first day of October A. D., one thousand nine hundred seventy eight.



A. L. HYDEMAN, JR.
Secretary of Community Affairs

BY: *James W. Guest*
JAMES W. GUEST, Acting Deputy Secretary