

SCALE: 1" = 100 Rods.

SCALE: 1" = 50 Rods.

SCALE: 1" = 50 Rods.

SCALE: 1" = 50 Rods.

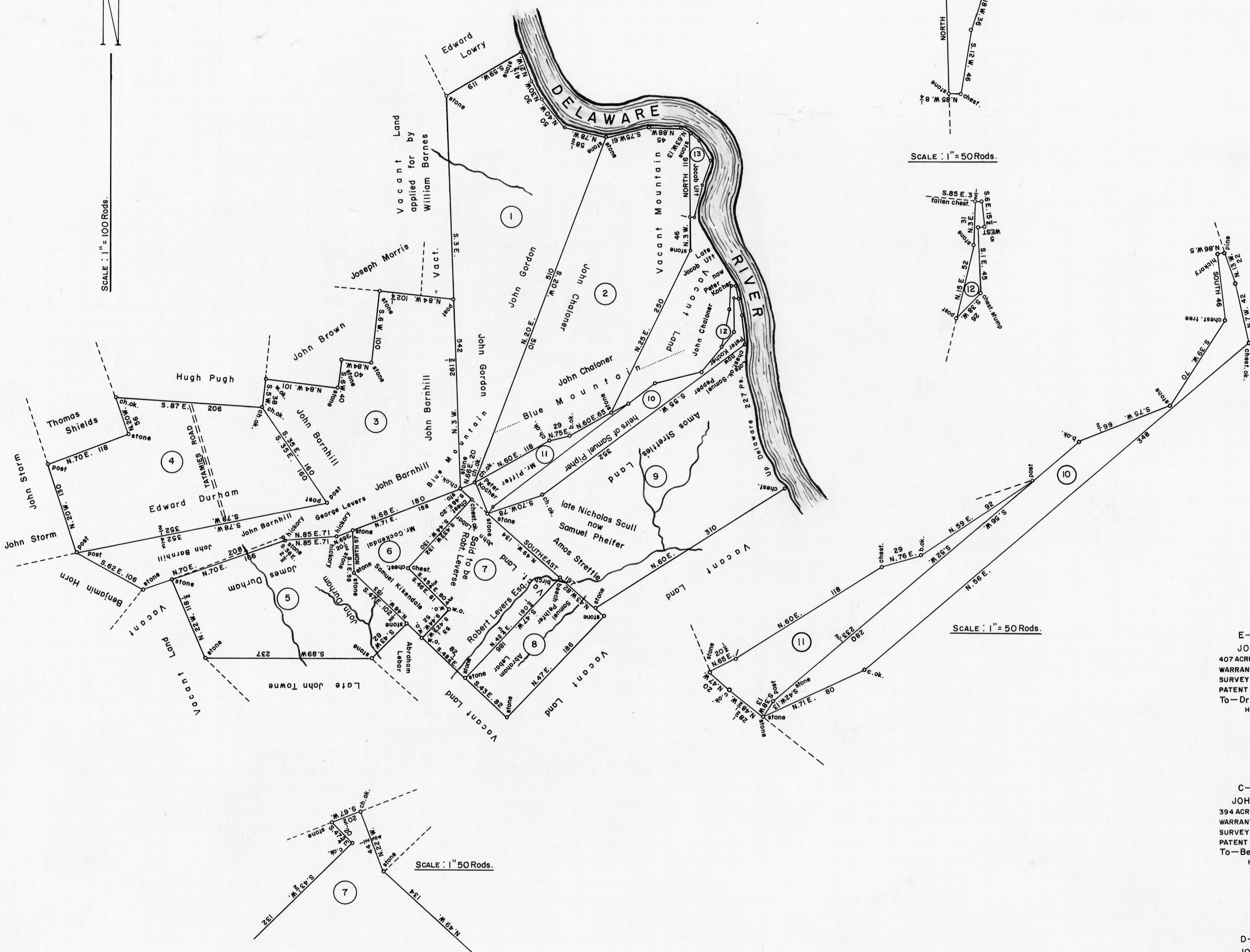

5
C—13—52
DAVID LEIST (Heirs of)
231 ACRES—60 PERCHES & Allow
WARRANT JAN. 19, 1801
SURVEY JUNE 2, 1801
PATENT JUNE 16, 1819
To—Isaac Labor
H—17—45

6
D—17—49
NATHANIEL WESTFALL
88 ACRES—90 PERCHES & Allow
WARRANT JAN. 11, 1773
SURVEY (No date given)
PATENT MAR. 28, 1838
To—Isaac Labor
H—39—280

7
C—13—277
NICHOLAS BROSINS
155 ACRES & Allowance
WARRANT NOV. 28, 1754
SURVEY DEC. 25, 1805
PATENT MAR. 28, 1838
To—Isaac Labor (Admins)
H—39—284

8
C—183—285
JOHN SCOTT
89 ACRES—148 PERCHES & Allow
WARRANT MAR. 30, 1773
SURVEY MAY 3, 1775
PATENT SEPT. 13, 1776
To—JOHN SCOTT
Comm. Book A—4—151—52—53
"Scott's Meadow"

9
A—8—29
NICHOLAS SCULL
391 ACRES—40 PERCHES & Allow
WARRANT JUNE 1, 1753
SURVEY JUNE 7, 1753
PATENT AUG. 22, 1753
To—NICHOLAS SCULL
A—17—508—9—10

1
E—319
JOHN GORDON
407 ACRES—102 PERCHES & A11.
WARRANT AUG. 22, 1793
SURVEY NOV. 10, 1794
PATENT JULY 10, 1818
To—Dr. James McMurphy
H—15—559

10
C—197—43
SAMUEL PEIFFER (Devises of)
49 ACRES—110 PERCHES & A11.
APPL. NO. 1549—(EAST SIDE)
SURVEY MAY 3, 1775
PATENT MAY 16, 1817
On Warrant to Accept dated
(APRIL 28, 1817) dec'd
To—SAMUEL PEIFFER (Devises of)
H—14—476

2
C—177
JOHN CHALONER
394 ACRES—19 PERCHES & Allow
WARRANT AUG. 22, 1793
SURVEY NOV. 11, 1794
PATENT SEPT. 24, 1834
To—Benjamin R. Morgan
H—33—250

11
C—95—298
PETER KOCHER
31 ACRES—34 PERCHES & Allow
WARRANT SEPT. 25, 1817
SURVEY OCT. 20, 1817
PATENT JAN. 7, 1819
To—PETER KOCHER
H—16—340

3
D—15
JOHN BARNHILL
427 ACRES—81 PERCHES & A11.
WARRANT AUG. 22, 1793
SURVEY NOV. 8, 1794
PATENT SEPT. 24, 1834
To—Benjamin R. Morgan
H—33—251

12
C—95—297
PETER KOCHER
2 ACRES—50 PERCHES & Allow
WARRANT SEPT. 25, 1817
SURVEY OCT. 20, 1817
PATENT JAN. 7, 1819
To—PETER KOCHER
H—16—342

4
C—41—144
EDWARD DURHAM
310 ACRES—145 PERCHES & Allow
WARRANT FEB. 26, 1793
SURVEY NOV. 4, 1812
PATENT AUG. 16, 1814
To—John Shubert
H—11—85

13
C—216—30
JOHN SCOTT
11 ACRES—80 PERCHES & Allow
WARRANT JULY 3, 1784
SURVEY AUG. 28, 1794
PATENT JAN. 31, 1832
To—Peter Kocher
H—30—548

A CONNECTED DRAFT of thirteen (13) tracts of land, which when surveyed, were situate as follows: seven (7) in Upper Mount Bethel Township; two (2) in Mount Bethel Township; three (3) in Lower Smithfield Township; and one (1) on the North Branch of the Delaware River, Northampton County. The draft has been constructed from and compared with original drafts on file in the Bureau of Land Records, Department of Community Affairs, Commonwealth of Pennsylvania, under the direction of James J. McFadden, Director.

IN TESTIMONY WHEREOF: I have hereunto set my hand and caused the seal of the said Department to be affixed at Harrisburg, Pennsylvania, this seventeenth day of February A. D., one thousand nine hundred and seventy.

JOSEPH W. BARR, JR.
Secretary of Community Affairs

By: *George E. Freeman*
GEORGE E. FREEMAN, Deputy Secretary

11632