

Scale: 1" = 60 Rods

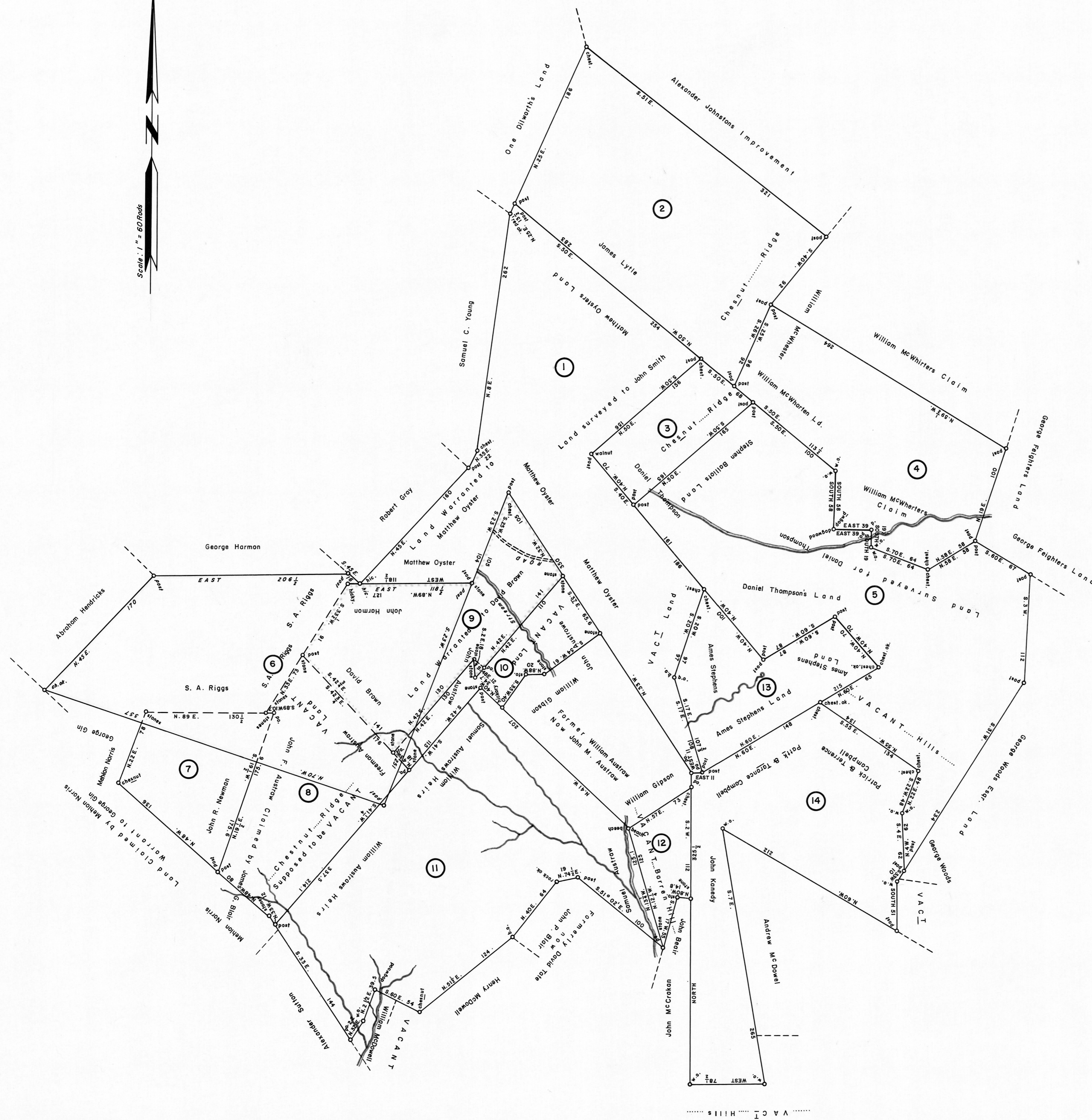

①
A — 9 — 56
MATTHEW OYSTER
419 ACRES—108 PERCHES & Allow
WARRANT MAR. 28, 1794
SURVEY JUN. 3, 1795
PATENT APR. 27, 1804
To — Charles Berrington
P — 54 — 158
"Oyster Bank"

④
C — 133 — 164
WILLIAM MCWHIRTER
208 ACRES—134 PERCHES & Allow
WARRANT OCT. 16, 1787
SURVEY NOV. 18, 1787
PATENT DEC. 10, 1810
To — WILLIAM MCWHIRTER
H — 4 — 388
"Williamsburg"

②
C — 110 — 122
JAMES LYTLE
310 ACRES & Allow
WARRANT DEC. 12, 1795
SURVEY MAY 10, 1796
PATENT MAR. 21, 1825
To — JAMES LYTLE
H — 54 — 580

⑤
C — 7 — 218
STEPHEN BALLIOT
433 ACRES—105 PERCHES & Allow
WARRANT JUL. 1, 1784
SURVEY MAY 26, 1787
PATENT JUN. 27, 1815
To — John Boyd
H — 11 — 126

③
D — 43 — 29
ROBERT LYTLE
62 ACRES—137 PERCHES & Allow
WARRANT APR. 9, 1794
SURVEY JUL. 6, 1794
(UNPATENTED AT THIS DATE)

⑥
C — 95 — 7
JOHN HARMON
381 ACRES—62 PERCHES & Allow
WARRANT MAR. 28, 1794
SURVEY JUN. 3, 1795
(UNPATENTED AT THIS DATE)

⑦
C — 200 — 24
JOHN R. NEWMAN
92 ACRES—111 PERCHES & Allow
WARRANT JUL. 26, 1858
SURVEY NOV. 4, 1858
PATENT FEB. 5, 1859
To — George Edsall
H — 74 — 710

⑪
C — 4 — 136
WILLIAM AUSTROW
394 ACRES—102 PERCHES & Allow
WARRANT MAY 10, 1793
SURVEY MAY 11, 1838
PATENT FEB. 19, 1839
To — WILLIAM AUSTROW
H — 40 — 350

⑧
C — 2 — 237
JOHN F. AUSTRAW
175 ACRES—44 PERCHES & Allow
WARRANT JUL. 26, 1858
SURVEY NOV. 4, 1858
PATENT MAR. 4, 1859
To — George Edsall
H — 74 — 712

⑫
C — 15 — 232
JOHN F. AUSTRAW
32 ACRES—46 PERCHES & Allow
WARRANT APR. 26, 1858
SURVEY MAY 8, 1858
PATENT JUL. 7, 1870
To — JOHN FREEMAN AUSTRAW
H — 66 — 650

⑨
C — 19 — 106
DAVID F. BROWN
183 ACRES—58 PERCHES & Allow
WARRANT MAY 22, 1857
SURVEY APR. 21, 1858
PATENT SEPT. 12, 1871
To — DAVID F. BROWN
H — 69 — 704

⑬
C — 201 — 82
AMOS STEPHENS
117 ACRES—15 PERCHES & Allow
WARRANT AUG. 30, 1785
SURVEY APR. 21, 1786
PATENT DEC. 9, 1791
To — Rosanna Stephens & Rannells Stephens Adm Interim
P — 18 — 305
"Plainfield"

⑩
A — 16 — 108
THOMAS HERROD
47 ACRES—14 PERCHES & Allow
WARRANT JUN. 26, 1858
SURVEY (unpatented) OCT. 28, 1853
(UNPATENTED AT THIS DATE)

⑭
C — 29 — 136
PATRICK & TERENCE CAMPBELL
294 ACRES—27 PERCHES & Allow
WARRANT NOV. 22, 1784
SURVEY NOV. 18, 1786
PATENT FEB. 1, 1827
To — John McClellan
H — 24 — 167

A CONNECTED DRAFT: of fourteen (14) tracts of land, which when surveyed, were situate as follows: nine (9) in Fairfield Township, Westmoreland County; three (3) in Ligonier Township, Westmoreland County; and two (2) on the Chestnut Ridge in Fairfield and Ligonier Townships. The draft has been constructed from and compared with the original drafts on file in the Bureau of Land Records, Department of Community Affairs, Commonwealth of Pennsylvania, under the direction of Edward D. Price, Director.

IN TESTIMONY WHEREOF: I have hereunto set my hand and caused the seal of the said Department to be affixed at Harrisburg, Pennsylvania, this twenty fourth day of June A. D., one thousand nine hundred and seventy seven.



WILLIAM H. WILCOX
Secretary of Community Affairs

By: *A. L. Hyde*
A. L. HYDEMAN, JR., Executive Deputy Secretary