

- ①
A—54—183
ABRAHAM HORBACK
110 ACRES—61 PERCHES & Allow
WARRANT MAR. 23, 1818
SURVEY OCT. 21, 1818
PATENT MAY 26, 1829
TO—Benjamin Parke
H—26—419
- ②
D—43—149
CHARLES S. VANNEAR
150 ACRES & Allowance
WARRANT JUL. 1, 1875
SURVEY AUG. 9, 1875
(UNPATENTED AT THIS DATE)
- ③
A—55—143
CADWALLADER EVANS
252 ACRES & Allowance
WARRANT JAN. 28, 1795
SURVEY AUG. 12, 1795
PATENT NOV. 18, 1799
TO—CADWALLADER EVANS
P—35—465
"Stage"
- ④
A—54—189
MARY YOUNG JR.
403 ACRES & Allowance
WARRANT MAR. 26, 1795
SURVEY SEPT. 11, 1795
PATENT MAY 23, 1870
TO—Henry S. Picking et al.
H—65—632
"Second Stage"
- ⑤
C—105—264
BENJAMIN PARKE & JAMES WAUGH
110 ACRES & Allowance
WARRANT JUL. 11, 1831
SURVEY APR. 3, 1835
PATENT JAN. 26, 1870
TO—William Ringal
H—64—364
"Sugar Camp Hill"
- ⑥
C—190—191
WILLIAM RINGAL (Ringal)
68 ACRES—65 PERCHES & Allow
WARRANT JUL. 5, 1867
SURVEY MAR. 25, 1868
PATENT JAN. 26, 1870
TO—WILLIAM RINGAL
H—64—365
- ⑦
C—57—242
PETER FRIEDLINE & ELLIAS HEIPLE
302 ACRES—100 PERCHES & Allow
WARRANT JUN. 6, 1867
SURVEY NOV. 29, 1868
PATENT DEC. 2, 1870
TO—PETER FRIEDLINE
H—68—361

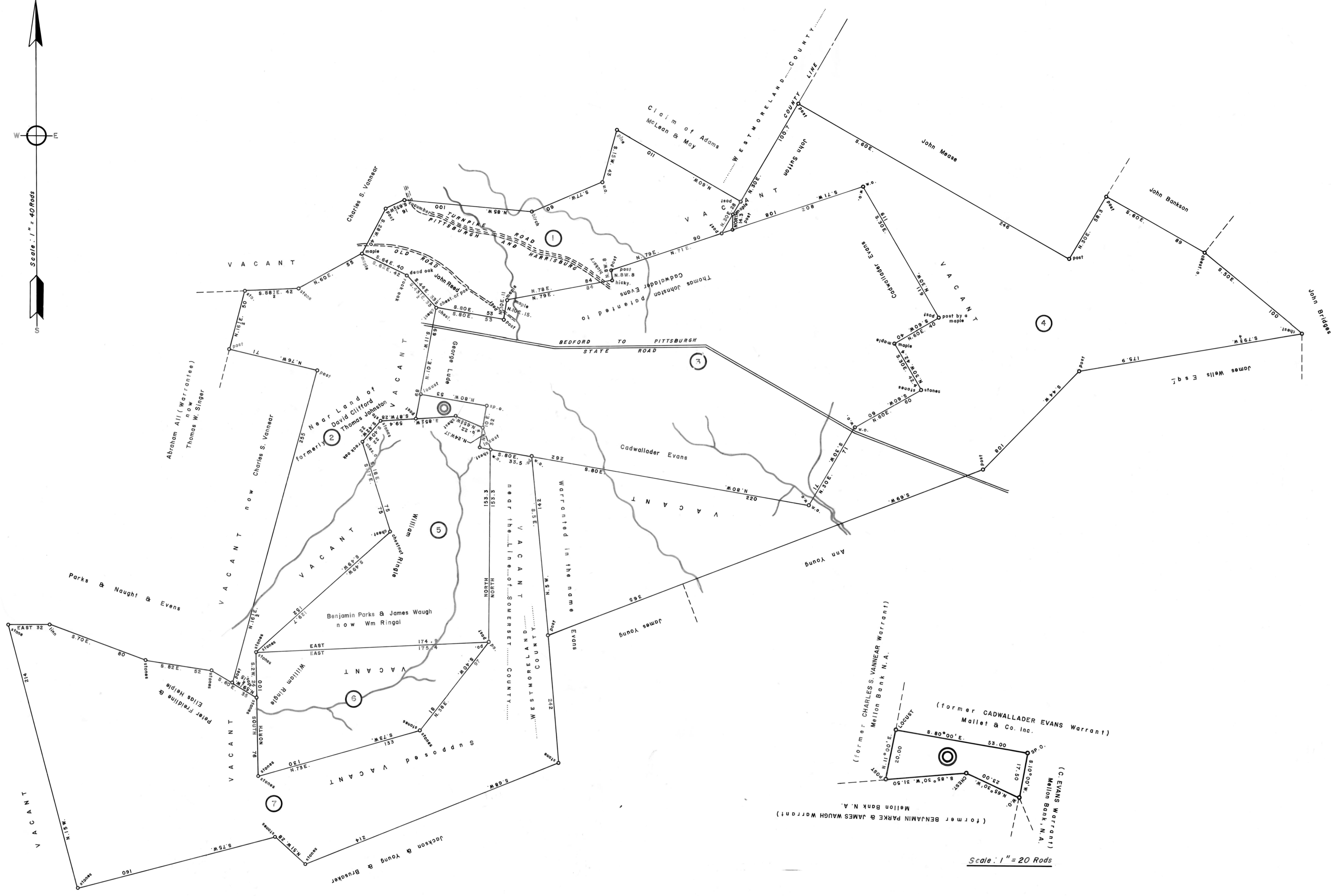

A CONNECTED DRAFT: of seven (7) tracts of land, which when surveyed, were situate as follows: one (1) in Donegal Township, Westmoreland County; four (4) in Ligonier Township, Westmoreland County; and two (2) in Quemahoning Township, Bedford (now Somerset) County. The draft has been constructed from and compared with original drafts on file in the Bureau of Land Records, Department of Community Affairs, Commonwealth of Pennsylvania, under the direction of Edward D. Price, Director.

IN TESTIMONY WHEREOF: I have hereunto set my hand and caused the seal of the said Department to be affixed at Harrisburg, Pennsylvania, this twenty ninth day of October A. D., one thousand nine hundred and eighty



SHIRLEY M. DENNIS
Secretary of Community Affairs

By: *William A. Hawkins*
WILLIAM A. HAWKINS, Executive Deputy Secretary

1738