

1 D—12—21 PETER SHRYBER 300ACRES-27PERCHES & AII. WARRANT—AUG. 19, 1766 RE-SURVEY—OCT. 25, 1794 MASTER

1A D—12—22 PETER SHRYBER 142ACRES-104PERCHES & AII. PART OF LARGER TRACT WARRANT—AUG. 19, 1766 RE-SURVEY—OCT. 25, 1794 PATENT—JULY 7, 1818 TO—SIBELLA SCHREIBER H—15—566

1B C—199—228 PETER SHRYBER 158ACRES-136PERCHES & AII. WARRANT—AUG. 19, 1766 RE-SURVEY—OCT. 25, 1794 PATENT—DEC. 28, 1812 TO—JOHN SCHREIBER H—8—406

2 C—232—267,268,270 FREDERICK HECK 140 ACRES & AII. PART OF LARGER TRACT WARRANT—MARCH 14, 1767 SURVEY—APRIL 10, 1788 PATENT—DEC. 8, 1809 TO—ANDREW HAKE H—1—665 "Dundee"

3 D—1—112 LUDWIG WYSANG 172ACRES-74PERCHES & AII. WARRANT—AUG. 19, 1766 SURVEY—NO DATE GIVEN EXAMINED—JUNE 2, 1828 PATENT—MARCH 23, 1830 TO—JOHN LAWER H—27—578

4 C—183—83 JONAS RUDESSELY 186ACRES-80PERCHES & AII. WARRANT—APRIL 26, 1796 SURVEY—APRIL 1, 1796 PATENT—SEPT. 12, 1811 TO—ANDREW SMITH H—6—362 "Smithfield"

5 B—4—198 MICHAEL LONG 286 ACRES-80PERCHES & AII. WARRANT—MAY 12, 1786 SURVEY—AUG. 13, 1786 MASTER

5A C—232—269,268 MICHAEL LONG 72ACRES-112PERCHES & AII. PART OF LARGER TRACT WARRANT—MAY 12, 1786 RE-SURVEY—SEPT. 6, 1782 PATENT—DEC. 8, 1809 TO—ANDREW HAKE H—1—665 "Dundee"

5B C—119—100 MICHAEL LONG 197ACRES-149ACRES & AII. PART OF LARGER TRACT WARRANT—MAY 12, 1786 RE-SURVEY—SEPT. 6, 1782 PATENT—JAN. 29, 1840 TO—PETER KERN & JOHN WILHELM H—41—448

6 B—4—190,191 PHILLIP MILLER 210ACRES-111PERCHES & AII. WARRANT—MARCH 28, 1767 SURVEY—AUG. 14, 1767 MASTER

6A C—175—276 PHILLIP MILLER 48ACRES-73PERCHES & AII. PART OF LARGER TRACT WARRANT—MARCH 28, 1767 SURVEY—NO DATE GIVEN PATENT—OCT. 29, 1824 TO—WILLIAM REEBER H—60—504

6B B—16—151 PHILLIP MILLER 48ACRES-73PERCHES & AII. WARRANT—MARCH 28, 1767 RE-SURVEY—JULY 1, 1815 PATENT—APRIL 3, 1819 TO—DAVID JACOBY H—16—563

7 A—30—58 NICHOLAS FREYDAY 156ACRES-120PERCHES & AII. WARRANT—OCT. 29, 1765 SURVEY—SEPT. 27, 1766 UNPATENTED AT THIS DATE

7A C—102—33 VALENTINE GRUNTZ 276ACRES-100PERCHES & AII. WARRANT—OCT. 20, 1738 SURVEY—DEC. 11, 1773 PATENT—FEB. 11, 1785 TO—HENRY HEISTAND P—3—193 "Springfield"

7B \*C—213—126,140 ANDREW SMITH 214 ACRES-94PERCHES & AII. WARRANT—JAN. 15, 1767 SURVEY—MARCH 4, 1767 PATENT—FEB. 1, 1822 TO—JOHN SHELLEY H—18—457 \*BY ORDER OF THE BOARD OF PROPERTY DATED—DEC. 12TH 1821

8 C—104—32 GODFREY KING 155ACRES-50PERCHES & AII. WARRANT—MARCH 8, 1790 SURVEY—MARCH 22, 1790 PATENT—MAY 7, 1790 TO—GODFREY KING H—16—274 "Kingdom"

8A \*C—213—126,140 ANDREW SMITH 214 ACRES-94PERCHES & AII. WARRANT—JAN. 15, 1767 SURVEY—MARCH 4, 1767 PATENT—FEB. 1, 1822 TO—JOHN SHELLEY H—18—457 \*BY ORDER OF THE BOARD OF PROPERTY DATED—DEC. 12TH 1821

9 C—179—65 GEORGE NESS 159ACRES & AII. PART OF LARGER TRACT WARRANT—APRIL 10, 1761 SURVEY—FEB. 10, 1771 PATENT—APRIL 14, 1781 TO—GEORGE NESS AA—1—229 \*BEING PART OF 70,000 ACRES, CALLED THE MANOR OF "SPRINGSBURY"

10 C—104—32 GODFREY KING 155ACRES-50PERCHES & AII. WARRANT—MARCH 8, 1790 SURVEY—MARCH 22, 1790 PATENT—MAY 7, 1790 TO—GODFREY KING H—16—274 "Kingdom"

10A \*C—213—126,140 ANDREW SMITH 214 ACRES-94PERCHES & AII. WARRANT—JAN. 15, 1767 SURVEY—MARCH 4, 1767 PATENT—FEB. 1, 1822 TO—JOHN SHELLEY H—18—457 \*BY ORDER OF THE BOARD OF PROPERTY DATED—DEC. 12TH 1821

11 C—179—65 GEORGE NESS 159ACRES & AII. PART OF LARGER TRACT WARRANT—APRIL 10, 1761 SURVEY—FEB. 10, 1771 PATENT—APRIL 14, 1781 TO—GEORGE NESS AA—1—229 \*BEING PART OF 70,000 ACRES, CALLED THE MANOR OF "SPRINGSBURY"

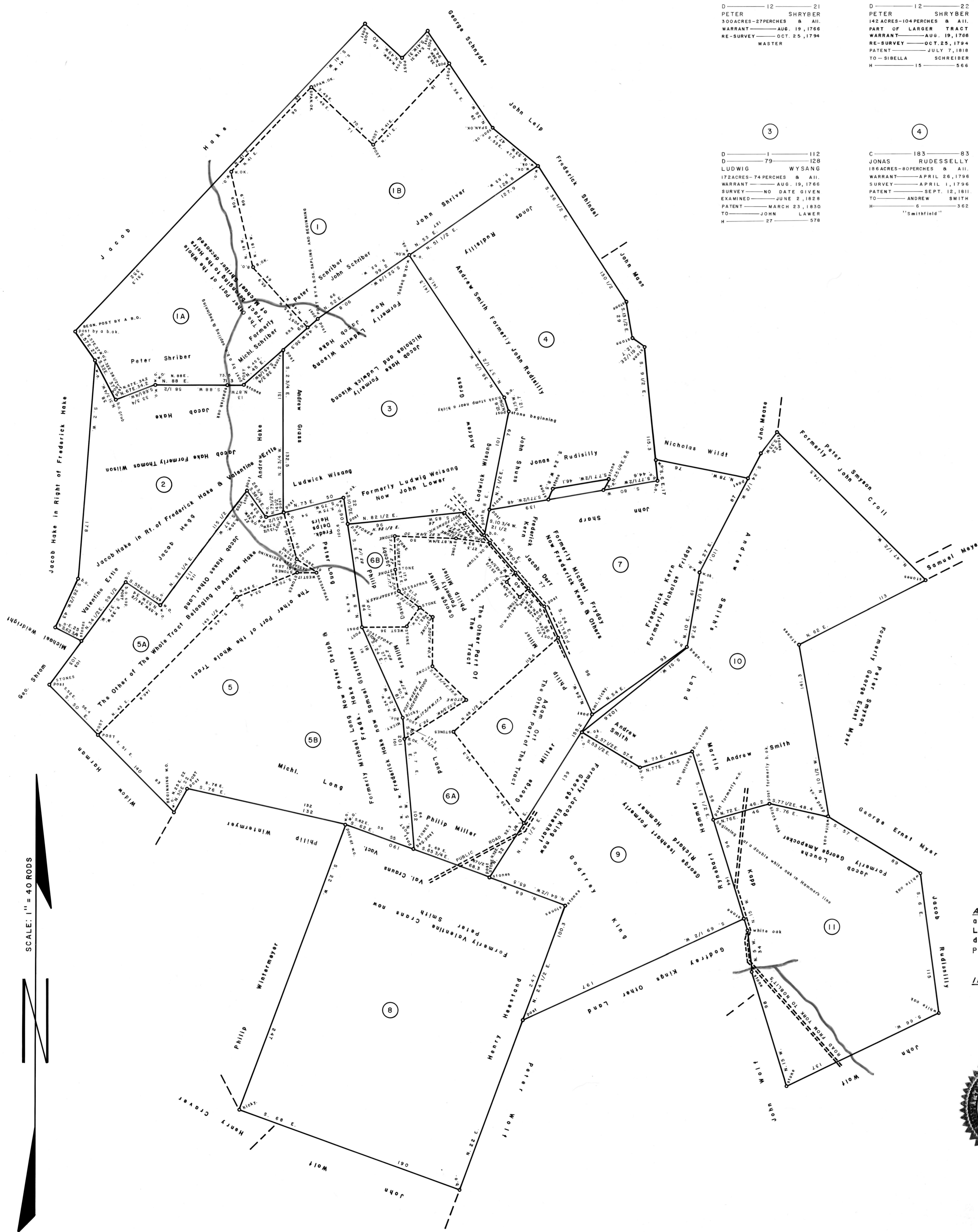

**A CONNECTED DRAFT:** of seventeen (17) tracts of land, which when surveyed, were situate as follows: sixteen (16) in Manchester Township, York County; one (1) in Manchester Township, Lancaster (now York) County. The draft has been constructed from and compared with the original drafts on file in the Bureau of Land Records, Department of Community Affairs, Commonwealth of Pennsylvania, under the direction of Edward D. Price, Director.

**IN TESTIMONY WHEREOF:** I have hereunto set my hand and caused the seal of the said Department to be affixed at Harrisburg, Pennsylvania, this twenty-ninth day of October A.D., one thousand nine hundred and eighty.



SHIRLEY M. DENNIS  
Secretary Of Community Affairs

By: *William A. Hawkins*  
WILLIAM A. HAWKINS, Executive Deputy Secretary

1758