

NOTE: THE MAIN DRAFT (CONNECTED) DOES NOT SHOW THE ADJOINERS AND CALLS FOR SURROUNDING PROPERTY OWNERS ALSO THE STREAM LINES, HOWEVER THEY ARE SHOWN OUTSIDE ON THE INDIVIDUAL TRACTS.

③
 C — 184 — 258
 SAMUEL ROGERS
 116 ACRES—56 Perches & All.
 WARRANT — OCT. 7, 1812
 SURVEY — NOV. 16, 1812
 PATENT — MARCH 11, 1815
 TO — SAMUEL ROGERS
 H — 11 — 270

①
 C — 567 — 567
 JAMES MOORE
 404 ACRES—115 Perches & All.
 WARRANT — JAN. 29, 1794
 SURVEY — JUNE — 1794
 PATENT — FEB. 2, 1837
 TO — JOHN & W. M. LYON ET AL.
 H — 34 — 126

②
 A — 5 — 307
 AARON LEVI
 418 ACRES—22 Perches & All.
 WARRANT — JAN. 29, 1794
 SURVEY — JUNE — 1794
 PATENT — FEB. 2, 1837
 TO — ANTHONY SHORB ET AL.
 H — 34 — 122

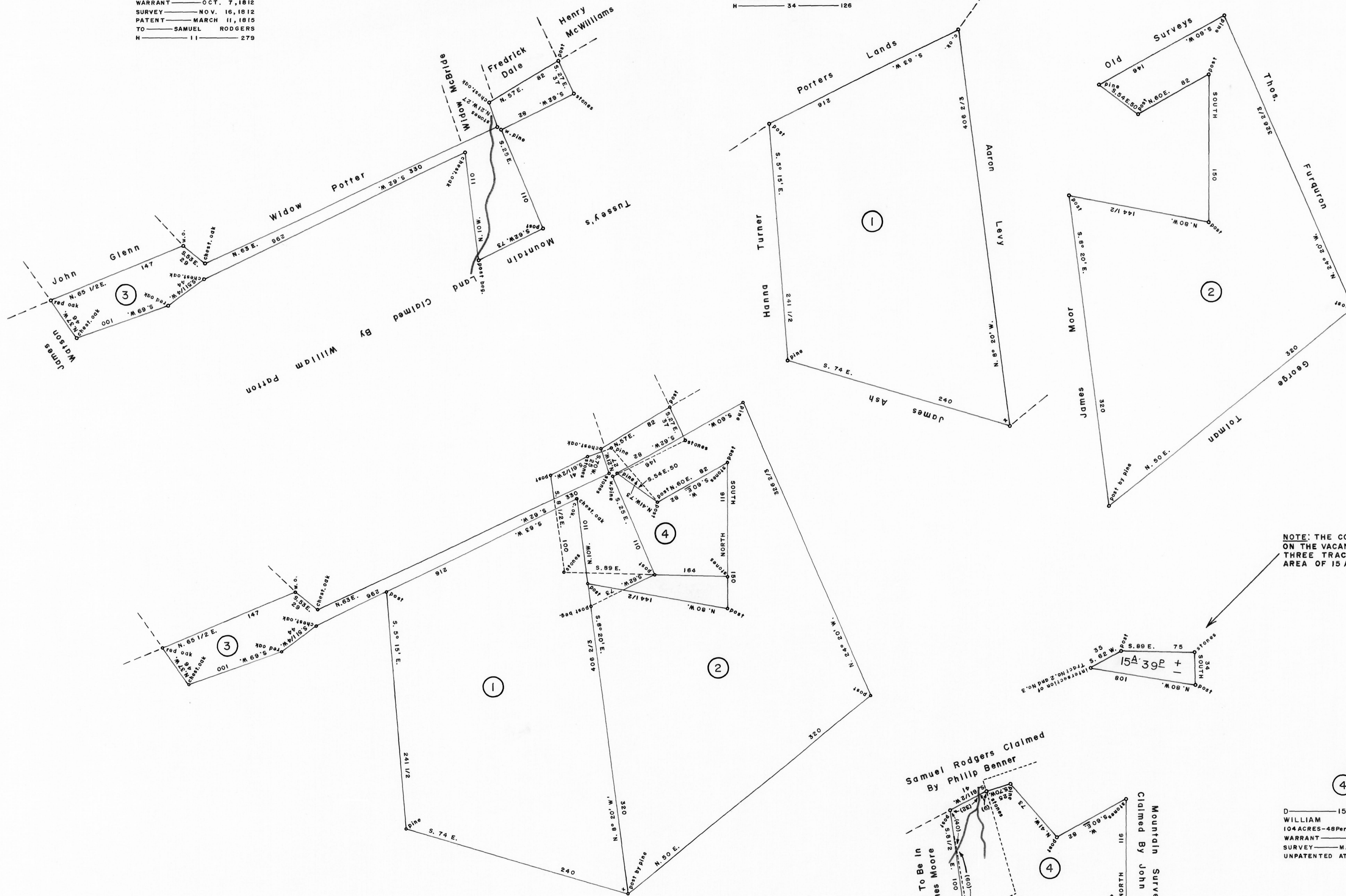

NOTE: THE COURSES AND DISTANCES SHOWN ON THE VACANT AREA WERE TAKEN FROM THE THREE TRACTS OF LAND SURROUNDING THIS AREA OF 15 ACRES—39 Perches. +

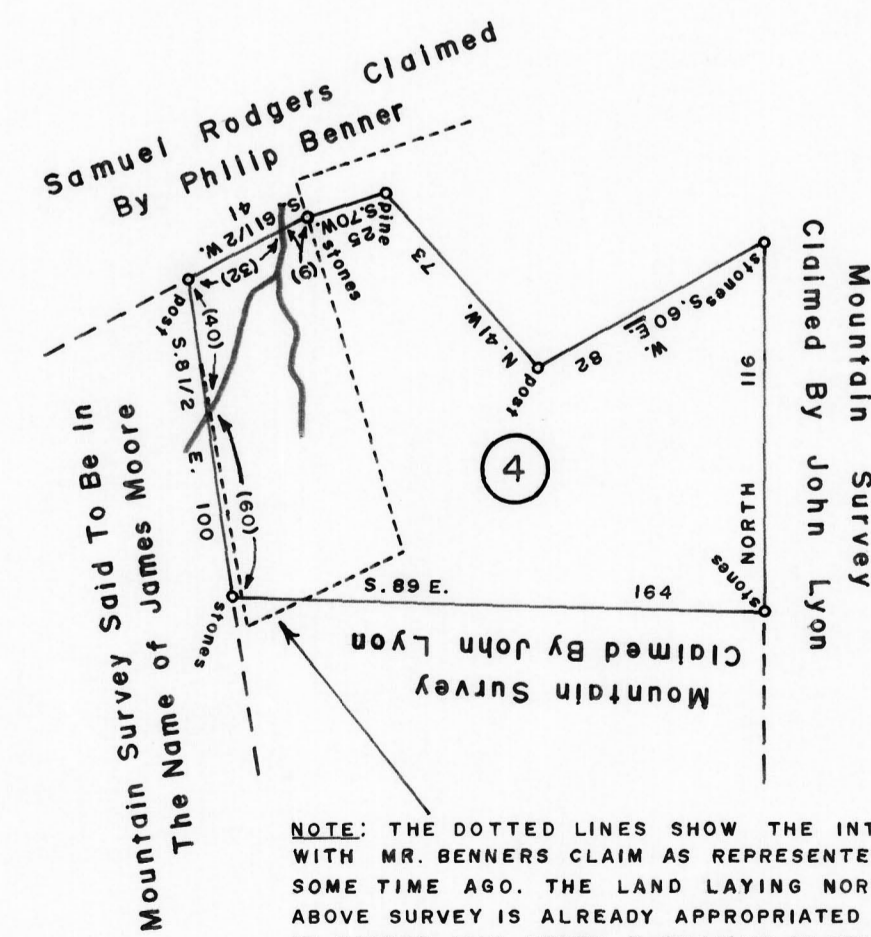

NOTE: THE DOTTED LINES SHOW THE INTERFERENCE WITH MR. BENNERS CLAIM AS REPRESENTED TO YOU SOME TIME AGO. THE LAND LAYING NORTH OF THE ABOVE SURVEY IS ALREADY APPROPRIATED AND THEREFORE IT CANNOT JOIN HENRY MCWILLIAMS AS REQUIRED BY THE WARRANT.

So Says J. B. Shugart, D.S.
 March 23rd 1826

A CONNECTED DRAFT: of four (4) tracts of land, which when surveyed, were situate as follows: two (2) in Franklin Township, Huntingdon County; two (2) in Ferguson Township, Centre County. The draft has been constructed from and compared with the original drafts on file in the Bureau of Land Records, Department of Community Affairs, Commonwealth of Pennsylvania, under the direction of Edward D. Price, Director.

IN TESTIMONY WHEREOF: I have hereunto set my hand and caused the seal of the said Department to be affixed at Harrisburg, Pennsylvania, this nineteenth day of September A.D., one thousand nine hundred and seventy five.



WILLIAM H. WILCOX
 Secretary of Community Affairs

By: *[Signature]*
 A. L. HYDEMAN, JR., Executive Deputy Secretary