

SCALE 1"=50 RODS

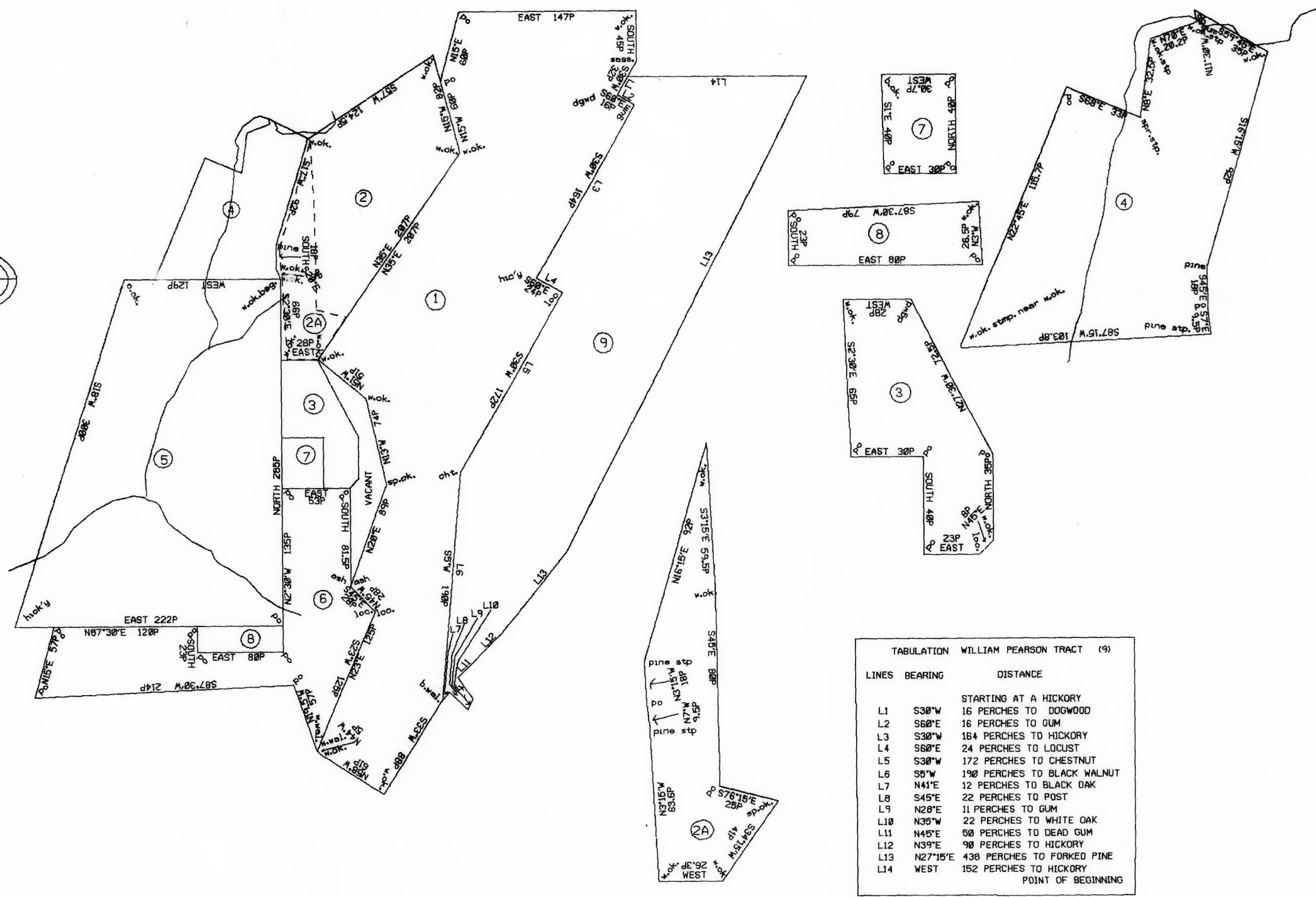

TABULATION WILLIAM PEARSON TRACT (9)

LINES	BEARING	DISTANCE
L1	S30°W	16 PERCHES TO HICKORY
L2	S60°E	16 PERCHES TO DOGWOOD
L3	S30°W	184 PERCHES TO HICKORY
L4	S60°E	24 PERCHES TO LOCUST
L5	S30°W	172 PERCHES TO CHESTNUT
L6	S5°W	190 PERCHES TO BLACK WALNUT
L7	N41°E	12 PERCHES TO BLACK OAK
L8	S45°E	22 PERCHES TO POST
L9	N20°E	11 PERCHES TO GUM
L10	N35°W	22 PERCHES TO WHITE OAK
L11	N45°E	50 PERCHES TO DEAD GUM
L12	N39°E	90 PERCHES TO HICKORY
L13	N27°15'E	430 PERCHES TO FORKED PINE
L14	WEST	152 PERCHES TO HICKORY POINT OF BEGINNING

- ① C -44 -273  
ABRAHAM DUFFIELD  
411AS.-29PS.& ALLOW.  
WARRANT APR.11,1794  
SURVEY APR.28,1794  
PATENT MAY 9,1795  
TO-JOHN CADWALADER  
P -24 -454  
"Suffield"
- ② D -14 -145  
JAMES KELLY  
124AS.-49PS.& ALLOW.  
WARRANT OCT.31,1792  
SURVEY MAY 15,1793  
PATENT NOT FOUND  
TO-JAMES MILLER  
P -12 -115  
"MOUNT PLEASANT"
- ③ C -99 -191  
JAMES KELLY  
25AS.-104PS.& ALLOW.  
WARRANT OCT.31,1792  
RE-SURVEY SEPT.18,1808  
PATENT NOT FOUND  
TO-HENRY STEELY  
H -36 -491
- ④ C -99 -192  
MICHAEL HAUN  
58AS.-14.9PS.& ALLOW.  
WARRANT JAN.9, 1855  
SURVEY APR.3, 1855  
PATENT SEPT.21,1858  
TO-MICHAEL HAUN  
& JAMES KELLY  
H -53 -656
- ⑤ M -247  
WM STEVENSON  
291AS.-155PS.& ALLOW.  
APPLICATION 1949  
WARRANT FEB.5, 1788  
SURVEY SEPT.15,1770  
PATENT FEB.6, 1788  
TO-JAMES MILLER  
P -12 -115  
"MOUNT PLEASANT"
- ⑥ C -41 -274  
JOSEPH EATON  
243AS.-2PS.& ALLOW.  
WARRANT DEC.9, 1793  
SURVEY FEB.15, 1795  
PATENT OCT.18, 1836  
TO-HENRY STULY  
H -36 -491
- ⑦ C -233 -208  
HENRY STEELY  
7AS.-80PS.& ALLOW.  
WARRANT FEB.14,1838  
SURVEY DEC.19, 1838  
PATENT DEC.8, 1878  
TO-E.W.HALE  
H -68 -392
- ⑧ C -41 -271  
JOSEPH EATON  
11 AS.-85PS.& ALLOW.  
WARRANT AUG.5, 1794  
SURVEY DEC.14, 1796  
PATENT OCT.18, 1836  
TO-HENRY STEELY  
H -36 -491
- ⑨ D -30 -1  
WILLIAM PEARSON  
324AS.-158PS.& ALLOW.  
WARRANT JULY 5, 1796  
SURVEY SEPT.28, 1796  
PATENT NOT FOUND

A CONNECTED DRAFT; of nine (9) tracts of land, which when surveyed, were situate in Huntingdon Township, Huntingdon County. The draft has been constructed from and compared with the official returns on file in the Land Office Section, Division of Archives and Manuscripts, Bureau of Archives and History, Historical and Museum Commission, under the direction of Dr. Robert M. Dructor, Chief, Division of Archives and Manuscripts.

IN TESTIMONY WHEREOF: I have hereunto set my hand and caused the seal of the said Commission to be affixed at Harrisburg, Pennsylvania, this twenty-eighth day of May, A.D., one thousand nine hundred and ninety-two.

BRENT D. GLASS, Executive Director,  
Historical and Museum Commission

By: \_\_\_\_\_  
HARRY E. WHIPKEY, Director  
Bureau of Archives and History

1543