

Scale: 1" = 50 Rods

- ①
 P — 208
 ELIZABETH ASHMAN
 410 ACRES—117 PERCHES @ A 110 W
 SURVEY APR. 22, 1790
 WARRANT AUG. 11, 1789
 SURVEY APR. 22, 1790
 (MASTER SURVEY)
 To — Jacob Lane
 H — 55 — 306
- ②
 C — 186 — 168
 WILLIAM ROBERTSON
 101 ACRES—155 PERCHES @ A 110 W
 WARRANT NOV. 1, 1838
 SURVEY NOV. 4, 1843
 PATENT MAR. 16, 1864
 To — Jacob Bocher
 H — 55 — 332
- ③
 D — 30 — 83
 AARON STAINS
 153 ACRES—66 PERCHES @ A 110 W
 WARRANT JAN. 10, 1831
 SURVEY JAN. 22, 1831
 PATENT FEB. 29, 1864
 (UNPATENTED AT THIS DATE)
- ④
 C — 150 — 145
 HUGH MADDEN
 77 ACRES—132 PERCHES @ A 110 W
 WARRANT NOV. 29, 1815
 SURVEY DEC. 22, 1815
 PATENT OCT. 8, 1864
 To — John Madden
 H — 57 — 238
- ⑤
 C — 167 — 282
 WILLIAM PEARCE
 50 ACRES—115 PERCHES @ A 110 W
 WARRANT JUN. 16, 1825
 SURVEY JAN. 15, 1845
 PATENT OCT. 8, 1864
 To — Jacob Sollars (Sellers)
 H — 58 — 181
- ⑥
 F — 431
 GEORGE CROGHAN
 695 ACRES—120 PERCHES @ A 110 W
 (Baynton and Wharton)
 WARRANT JUL. 7, 1762
 SURVEY DEC. 26, 1765
 PATENT SEPT. 17, 1864
 To — Benedict Stevens et. al.
 H — 58 — 106

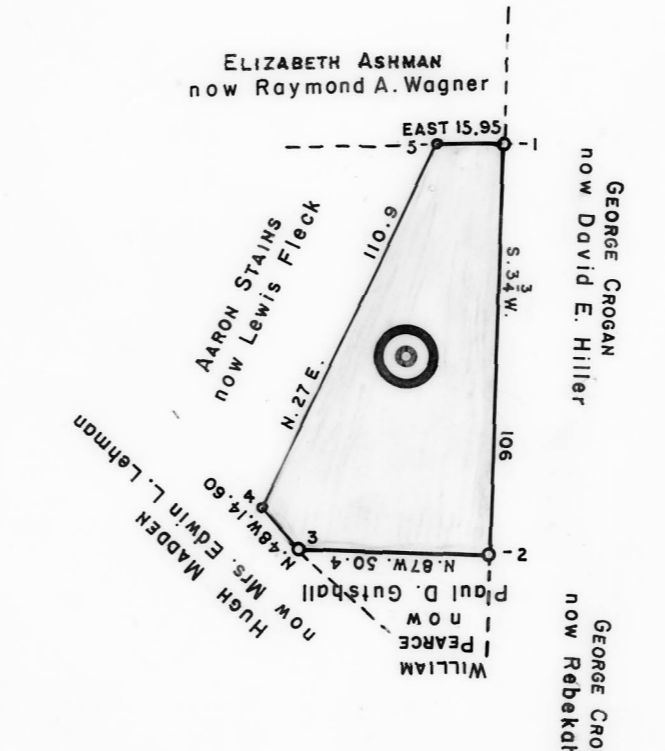

COURSES and DISTANCES

1-2	N. 52° W.	106
2-3	N. 87° W.	50.4
3-4	N. 48° W.	14.60
4-5	N. 27° E.	110.9
5-1	EAST	15.95

A CONNECTED DRAFT: of seven (7) tracts of land, which when surveyed, were situate as follows: one (1) in Dublin Township, Huntingdon County; five (5) in Springfield Township, Huntingdon County; and one (1) on Little Aughwick Creek in Cumberland (now Huntingdon) County. The draft has been constructed from and compared with the original drafts on file in the Bureau of Land Records, Department of Community Affairs, Commonwealth of Pennsylvania, under the direction of Edward D. Price, Director.

IN TESTIMONY WHEREOF: I have hereunto set my hand and caused the seal of the said Department to be affixed at Harrisburg, Pennsylvania, this twelfth day of July A. D., one thousand nine hundred and seventy nine.



WILLIAM R. DAVIS
 Secretary of Community Affairs
 By: *Shirley Dennis*
 SHIRLEY DENNIS, Executive Deputy Secretary

1549