

Scale: 1" = 100 Rods

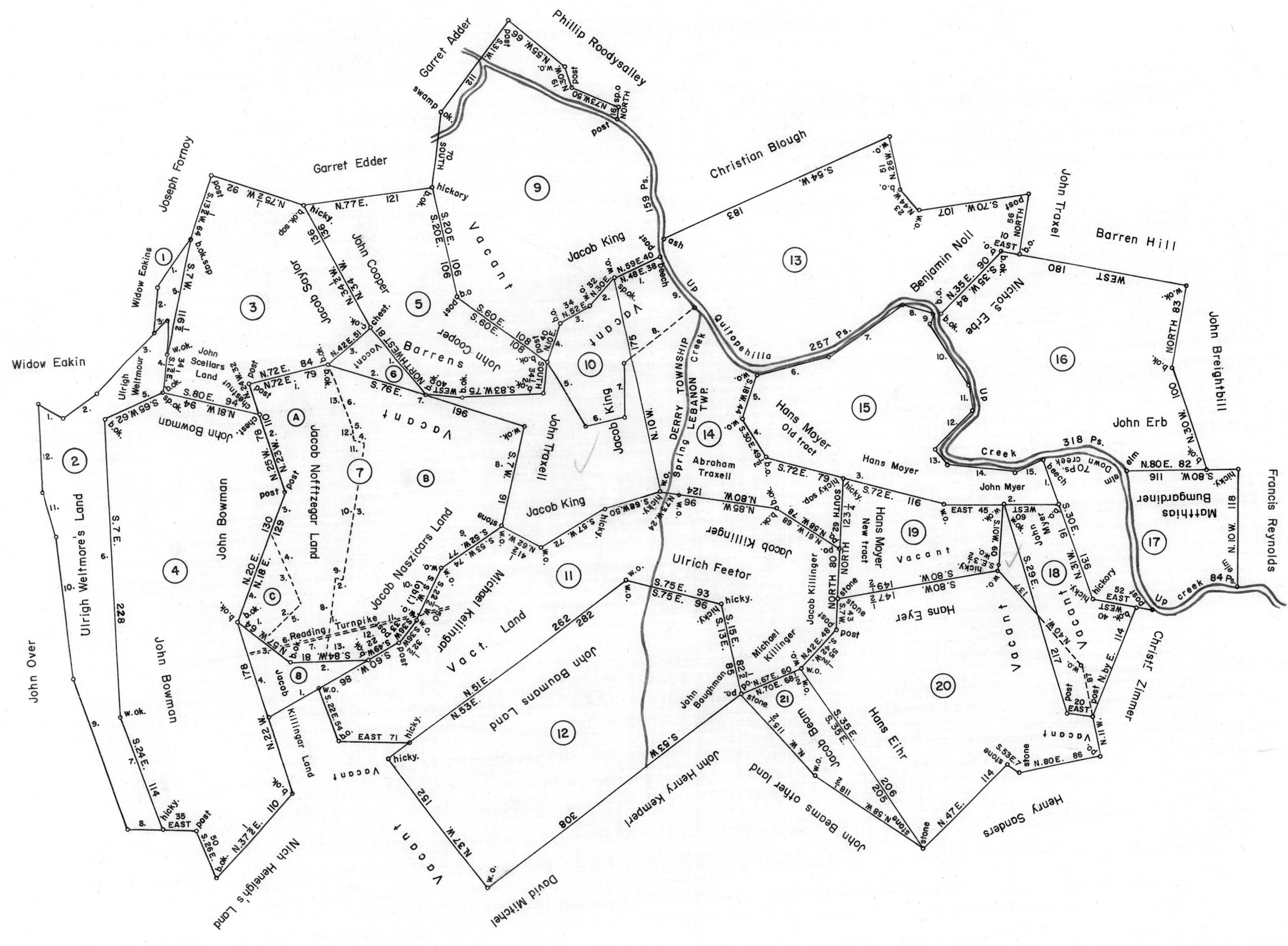

COURSES and DISTANCES

- (1)
JOSEPH NAFZIGER
 7 ACRES—93 PERCHES & Allow.
 WARRANT MAR. 24, 1774
 SURVEY DEC. 20, 1803
 PATENT MAY 12, 1830
 To—JOSEPH NAFZIGER
 H—29—60
- (2)
ULRICK WELDNER
 128 PERCHES & Allow.
 APPL. NO. 122 (E.S.)
 Warrant to Accept JULY 25, 1814
 To—JOHN BOWMAN
 SURVEY JAN. 15, 1766
 PATENT AUG. 3, 1814
 To—JOHN BOWMAN
 H—11—43
- (3)
MICHAEL MILLER
 169 ACRES & Allow.
 WARRANT JULY 26, 1763
 SURVEY OCT. 4, 1768
 PATENT MAY 12, 1830
 To—JOSEPH NAFZIGER
 H—29—60
- (4)
HANS GINGREY
 346 ACRES & Allow.
 WARRANT JUNE 14, 1750
 SURVEY JUNE 2, 1751
 PATENT MAY 31, 1765
 To—JOHN BOWMAN
 AA—6—272 & 273
- (5)
CASPER BECKER
 12 ACRES—80 PERCHES & All.
 WARRANT MAR. 21, 1781
 SURVEY JAN. 31, 1784
 PATENT NOV. 12, 1773
 To—JOHN COOPER
 AA—14—53
 "Cooper Shop"
- (6)
JOHN KEEFER
 14 ACRES—103 PERCHES & All.
 WARRANT JULY 28, 1778
 SURVEY JAN. 2, 1824
 PATENT JUNE 21, 1870
 To—J.S. KILLINGER et al.
 H—67—457
- (7)
JACOB NOFZIEGER
 305 ACRES—80 PERCHES & All.
 WARRANT FEB. 13, 1755
 SURVEY OCT. 4, 1765
 DIVIDED INTO (3) PARTS
- (8)
MICHAEL KILLINGER
 27 ACRES—80 PERCHES & All.
 APPL. NO. 1946 (E.S.)
 Warrant to Accept MAY 15, 1812
 To—PETER KILLINGER
 SURVEY FEB. 5, 1768
 PATENT MAY 15, 1812
 To—PETER KILLINGER
 H—7—181
- (9)
JOHN ADAM NEW
 259 ACRES & Allow.
 WARRANT FEB. 10, 1757
 SURVEY FEB. 25, 1757
 PATENT OCT. 26, 1768
 To—JOHN ADAM NEIGH
 AA—6—512, 513 & 514
- (10)
JOHN TRAXEL
 80 ACRES & Allow.
 APPL. NO. 343 (E.S.)
 SURVEY OCT. 4, 1765
 (UNPATENTED AT THIS DATE)
- (11)
JACOB KILLINGER
 312 ACRES & Allow.
 WARRANT NOV. 8, 1753
 SURVEY NOV. 15, 1753
 PATENT SEPT. 6, 1765
 To—MICHAEL KILLINGER
 AA—6—399, 399 & 400
- (12)
JOHN BOWMAN
 228 ACRES & Allow.
 WARRANT DEC. 22, 1743
 SURVEY DEC. 26, 1743
 PATENT OCT. 10, 1745
 To—JOHN BOWMAN
 A—12—262, 263 & 264
- (13)
JOHN KNOLL
 187 ACRES—106 PERCHES & All.
 APPL. NO. 442 (E.S.)
 Warrant to Accept AUG. 18, 1766
 To—JOHN KNOLL
 SURVEY AUG. 28, 1765
 PATENT AUG. 20, 1766
 To—JOHN KNOLL
 AA—7—142, 143 & 144
- (14)
MICHAEL GARVER
 134 ACRES—64 PERCHES & All.
 WARRANT MAY 9, 1750
 SURVEY NOV. 24, 1753
 PATENT FEB. 15, 1756
 To—JOHN ELLENBERGER
 A—19—153, 154, 155 & 156
- (15)
JOHN MOYER
 184 ACRES & Allow.
 WARRANT OCT. 18, 1743
 SURVEY NOV. 24, 1743
 PATENT AUG. 14, 1793
 To—JOHN MOYER
 P—20—141
 "Addition"
- (16)
JOHN ERBE
 212 ACRES—80 PERCHES & All.
 WARRANT JUNE 8, 1743
 SURVEY NOV. 22, 1743
 PATENT MAY 19, 1761
 To—JOHN ERBE
 AA—2—301, 302 & 303
- (17)
MATHIAS BUNGARDNER
 122 ACRES & Allow.
 WARRANT JUNE 9, 1743
 SURVEY NOV. 18, 1743
 PATENT OCT. 16, 1762
 To—ABRAHAM MILLER
 AA—3—456, 457, 458 & 459
- (18)
HANS MOYER
 80 ACRES—18 PERCHES & All.
 WARRANT JUNE 14, 1750
 SURVEY NOV. 24, 1753
 PATENT AUG. 14, 1793
 To—JOHN MOYER
 P—20—141
 "Richard"
- (19)
HANS EIHR
 284 ACRES—18 PERCHES & All.
 WARRANT JUNE 18, 1750
 SURVEY MAY 23, 1756
 PATENT MAR. 28, 1771
 To—JACOB EIHR
 AA—11—825
 "Air Pump"
- (20)
JACOB BEHM
 47 ACRES & Allow.
 WARRANT DEC. 7, 1753
 SURVEY OCT. 10, 1766
 PATENT JUNE 5, 1767
 To—JACOB BOHME
 AA—8—338
 "Spittlefields"
- (1)
 BEGINNING AT B. OAK
 1. S. 23 W. 63 to Stone
 2. S. 2 E. 44 to Post
 3. N. 37 E. 21½ to Sp. Oak
 4. S. 3 E. 35 to Post
 5. N. 4 E. 102½ to BEG.
- (2)
 BEGINNING AT B. OAK
 1. S. 70 E. 25 to B. Oak
 2. N. 50 E. 38 to B. Oak
 3. N. 40 E. 102½ to B. Oak
 4. S. 1 E. 68½ to B. Oak
 5. S. 65 W. 62 to B. Oak
 6. S. 7 E. 28½ to W. Oak
 7. S. 24 E. 114 to Hick. Oak
 8. WEST 32 to W. Oak
 9. N. 25 W. 148 to W. Oak
 10. N. 11 W. 141 to Hick. Oak
 11. N. 20 W. 43 to BEG.
 12. N. 5 W. 78 to BEG.
- (3)
 BEGINNING AT CHEST.
 1. S. 52½ E. 113 to Stone
 2. N. 74 W. 121 to Stone
 3. N. 37 E. 44 to BEG.
- (4)
 BEGINNING AT STONE
 1. S. 89½ W. 86 to Stone
 2. S. 25 E. 115 to Stone
 3. S. 15½ W. 47½ to W. Oak
 4. S. 37½ E. 89½ to Stone
 5. S. 56½ E. 56 to B. Oak
 6. S. 60 E. 23 to Stone
 7. N. 82½ E. 36 to Stone
 8. N. 23½ E. 80 to Stone
 9. S. 70 E. 63 to Stone
 10. N. 2½ E. 148 to Stone
 11. N. 81½ W. 12 to Stone
 12. N. 20 W. 15 to Stone
 13. N. 40 W. 77½ to Stone
 7. S. 74½ E. 19½ to W. Oak
 8. S. 9 W. 91½ to Stone
 9. S. 50½ W. 77 to Stone
 10. S. 22 W. 15 to Stone
 11. S. 32½ W. 36 to Hick. Oak
 12. S. 4½ W. 23½ to Stone
 13. S. 82½ W. 45½ to BEG.
- (5)
 BEGINNING AT B. OAK
 1. S. 58½ E. 39½ to Stone
 2. N. 57 E. 58 to Stone
 3. N. 37½ W. 90½ to Stone
 4. S. 10½ W. 88½ to BEG.
- (6)
 BEGINNING AT W. OAK
 1. N. 49 E. 118 to B. Oak
 2. S. 48 W. 81 to B. Oak
 3. N. 57 W. 62½ to B. Oak
 4. S. 23 E. 112 to BEG.
- (7)
 BEGINNING AT LIMESTONE
 1. S. 59 W. 41 to W. Oak
 2. S. 30 W. 32 to W. Oak
 3. S. 52 W. 34 to B. Oak
 4. S. 10 W. 39 to B. Oak Grub
 5. S. 36 E. 71 to Post
 6. E. N. E. 40 to B. Oak
 7. N. by W. 49 to W. Oak Grub
 8. N. 44 E. 86 to Beach
 9. Along Creek 63 to BEG.
- (8)
 BEGINNING AT POST
 1. S. 30 E. 40½ to Post
 2. WEST 113½ to W. Oak
 3. N. 70 W. 189 to B. Oak
 4. N. 30 W. 50 to W. Oak
 5. N. 20 E. 44 to Maple
 6. N. 77 E. 70
 7. N. 53 E. 92
 8. S. 71 E. 40
 9. S. 30 W. 19
 10. S. 38 E. 61½
 11. S. 15 E. 26
 12. SOUTH WEST 60
 13. S. 55 E. 17
 14. S. 86 E. 64
 15. N. 65 E. 32 to BEG.
- (9)
 BEGINNING AT 88—133
MATHIAS BUNGARDNER
 122 ACRES & Allow.
 WARRANT JUNE 9, 1743
 SURVEY NOV. 18, 1743
 PATENT OCT. 16, 1762
 To—ABRAHAM MILLER
 AA—3—456, 457, 458 & 459
- (10)
 BEGINNING AT 141—106
JOHN MOYER
 184 ACRES & Allow.
 WARRANT OCT. 18, 1743
 SURVEY NOV. 24, 1743
 PATENT AUG. 14, 1793
 To—JOHN MOYER
 P—20—141
 "Addition"
- (11)
 BEGINNING AT 47—18
HANS EIHR
 284 ACRES—18 PERCHES & All.
 WARRANT JUNE 18, 1750
 SURVEY MAY 23, 1756
 PATENT MAR. 28, 1771
 To—JACOB EIHR
 AA—11—825
 "Air Pump"
- (12)
 BEGINNING AT 81—34
JACOB BEHM
 47 ACRES & Allow.
 WARRANT DEC. 7, 1753
 SURVEY OCT. 10, 1766
 PATENT JUNE 5, 1767
 To—JACOB BOHME
 AA—8—338
 "Spittlefields"

A CONNECTED DRAFT of twenty-four (24) tracts of land which, when surveyed, were situate as follows: two (2) in Derry and two (2) in Lebanon Townships, Lancaster (now Dauphin) County; five (5) in Derry Township and two (2) in Derry and Lebanon Townships, Lancaster County; six (6) in Londonderry Township, Lancaster (now Lebanon) County and seven (7) in Lebanon Township, Lancaster County. The draft has been constructed from and compared with the original drafts on file in the Bureau of Land Records, Department of Internal Affairs, Commonwealth of Pennsylvania, under the direction of Anthony G. Reese, Director.

IN TESTIMONY WHEREOF: I have hereunto set my hand and caused the seal of the said Department to be affixed at Harrisburg, Pennsylvania this fifteenth day of April A.D., one thousand nine hundred and sixty-six.

GENEVIEVE BLATT
 Secretary of Internal Affairs.

By: *William C. Seyler*
 WILLIAM C. SEYLER, Deputy Secretary.

67-1560