

LAWRENCE COUNTY

DARLINGTON TWP.

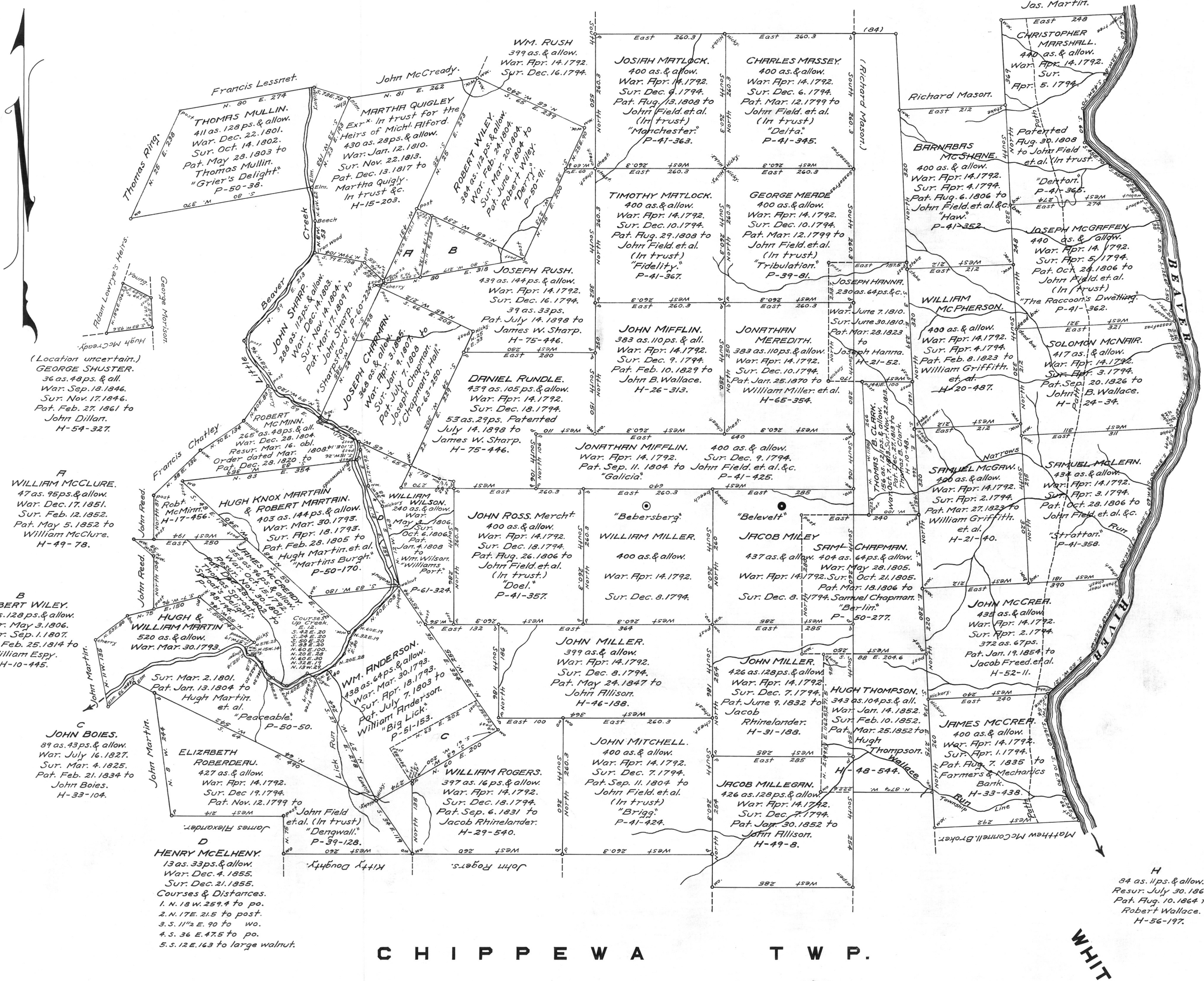

NORTH

SEWICKLEY

WHITE TWP.

TWP.

(Location uncertain.)
 GEORGE SHUSTER.
 36 as. 48 ps. & all.
 War. Sep. 18. 1846.
 Sur. Nov. 17. 1846.
 Pat. Feb. 27. 1861 to
 John Dillan.
 H-54-327.

A
 WILLIAM MCCLURE.
 47 as. 95 ps. & allow.
 War. Dec. 17. 1851.
 Sur. Feb. 12. 1852.
 Pat. May 5. 1852 to
 William McClure.
 H-49-78.

B
 ROBERT WILEY.
 76 as. 128 ps. & allow.
 War. May 3. 1806.
 Sur. Sep. 1. 1807.
 Pat. Feb. 25. 1814 to
 William Espy.
 H-10-445.

C
 JOHN BOIES.
 89 as. 43 ps. & allow.
 War. July 16. 1827.
 Sur. Mar. 4. 1825.
 Pat. Feb. 21. 1834 to
 John Boies.
 H-33-104.

D
 HENRY MCELHENY.
 13 as. 33 ps. & allow.
 War. Dec. 4. 1855.
 Sur. Dec. 21. 1855.
 Courses & Distances.
 1. N. 18 W. 259.4 to po.
 2. N. 17 E. 215 to post.
 3. S. 11 1/2 E. 90 to wo.
 4. S. 36 E. 47.5 to po.
 5. S. 12 E. 163 to large walnut.

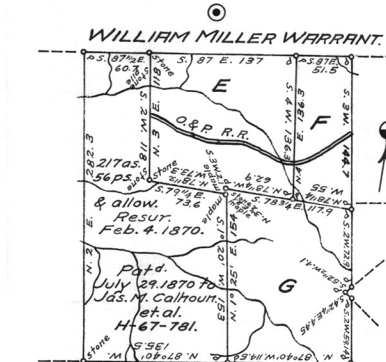

E
 100 as. 109 ps. & allow.
 Resur. Nov. 16. 1853.
 Pat. Nov. 23. 1853 to
 James Dillan.
 H-50-594.

F
 44 as. 115 ps. & allow.
 Resur. Nov. 10. 1850.
 Pat. Jan. 5. 1854 to
 Reed Clark.
 H-50-620.

G
 99 as. 134 ps. & allow.
 Resur. July 22. 1864.
 Pat. Aug. 8. 1864 to
 George P. Powers.
 H-57-90.

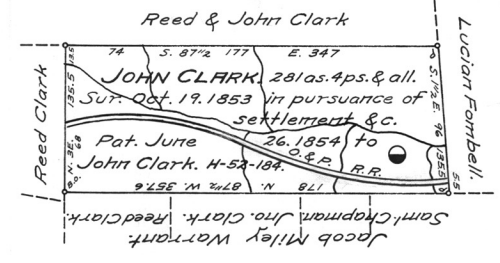

H
 84 as. 115 ps. & allow.
 Resur. July 30. 1864.
 Pat. Aug. 10. 1864 to
 Robert Wallace.
 H-56-197.

In Testimony, That the above is a connected draft of all the tracts of land situated in the township of Big Beaver and county of Beaver, constructed from and compared with the original drafts remaining on file in the Department of Internal Affairs of Pennsylvania, and that the warrants and surveys bear date respectively as above set forth, I have hereunto set my Hand and caused the Seal of the said Department to be affixed, at Harrisburg, the eighth day of August, Anno Domini, 1929.



W. F. Woodward
 Secretary of Internal Affairs.

BIG BEAVER TOWNSHIP

1 Inch = 100 Rods.
 William F. Moore,
 Director of Land Records.