

NEW YORK STATE

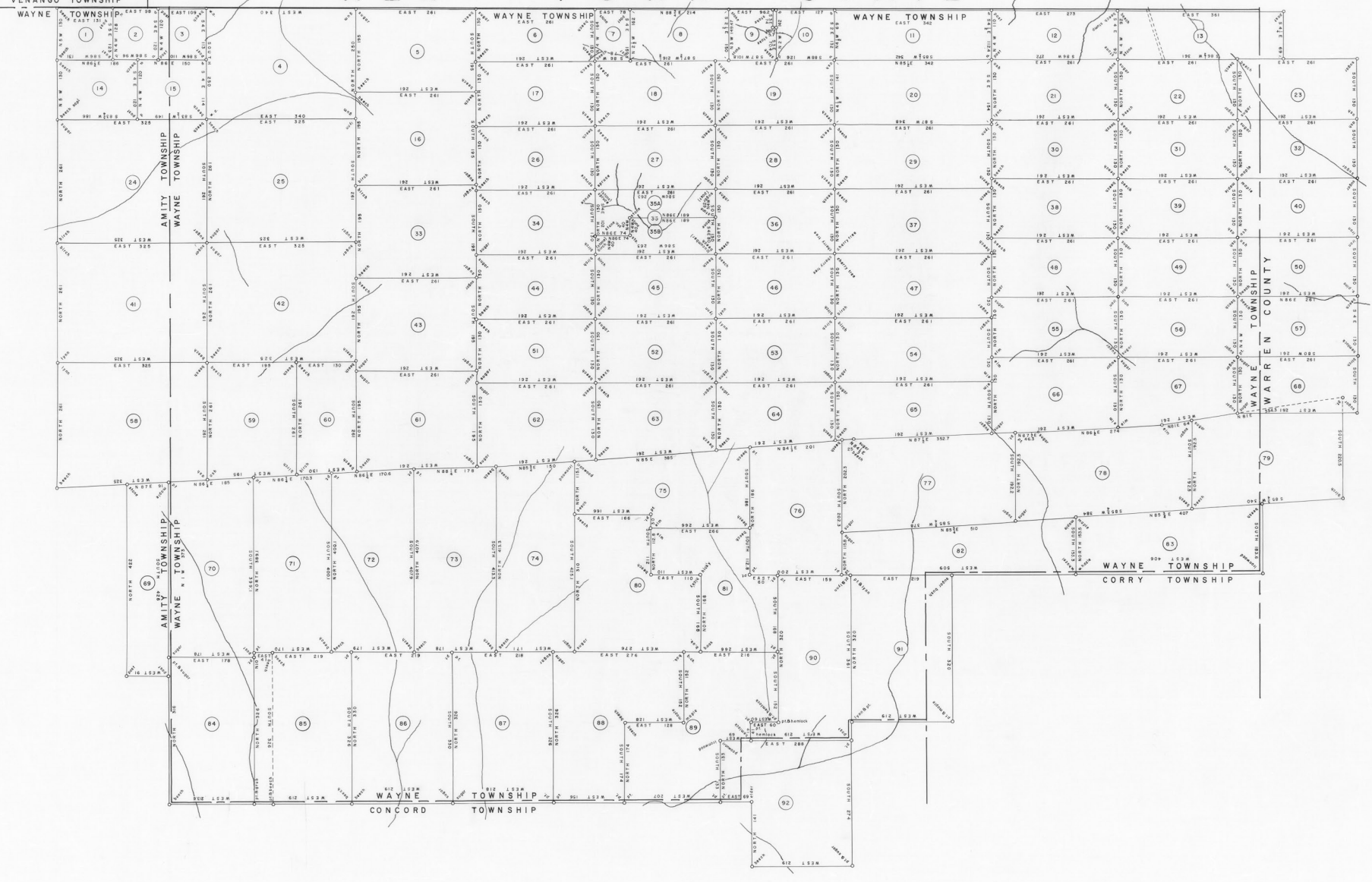

1 C-105-114 SYLVESTER INMAN TRACT NO 2021 JAMES WIND SURVEY MAY 1880 ON WARRANT TO ACCEPT DATED JAN 28 1880 TO SYLVESTER INMAN H-58-419	2 C-105-114 SYLVESTER INMAN TRACT NO 2021 JAMES WIND SURVEY MAY 1880 ON WARRANT TO ACCEPT DATED JAN 28 1880 TO SYLVESTER INMAN H-58-419	3 C-105-114 SYLVESTER INMAN TRACT NO 2021 JAMES WIND SURVEY MAY 1880 ON WARRANT TO ACCEPT DATED JAN 28 1880 TO SYLVESTER INMAN H-58-419	4 C-105-114 SYLVESTER INMAN TRACT NO 2021 JAMES WIND SURVEY MAY 1880 ON WARRANT TO ACCEPT DATED JAN 28 1880 TO SYLVESTER INMAN H-58-419	5 C-105-114 SYLVESTER INMAN TRACT NO 2021 JAMES WIND SURVEY MAY 1880 ON WARRANT TO ACCEPT DATED JAN 28 1880 TO SYLVESTER INMAN H-58-419	6 C-105-114 SYLVESTER INMAN TRACT NO 2021 JAMES WIND SURVEY MAY 1880 ON WARRANT TO ACCEPT DATED JAN 28 1880 TO SYLVESTER INMAN H-58-419	7 C-105-114 SYLVESTER INMAN TRACT NO 2021 JAMES WIND SURVEY MAY 1880 ON WARRANT TO ACCEPT DATED JAN 28 1880 TO SYLVESTER INMAN H-58-419	8 C-105-114 SYLVESTER INMAN TRACT NO 2021 JAMES WIND SURVEY MAY 1880 ON WARRANT TO ACCEPT DATED JAN 28 1880 TO SYLVESTER INMAN H-58-419	9 C-105-114 SYLVESTER INMAN TRACT NO 2021 JAMES WIND SURVEY MAY 1880 ON WARRANT TO ACCEPT DATED JAN 28 1880 TO SYLVESTER INMAN H-58-419	10 C-105-114 SYLVESTER INMAN TRACT NO 2021 JAMES WIND SURVEY MAY 1880 ON WARRANT TO ACCEPT DATED JAN 28 1880 TO SYLVESTER INMAN H-58-419	11 C-105-114 SYLVESTER INMAN TRACT NO 2021 JAMES WIND SURVEY MAY 1880 ON WARRANT TO ACCEPT DATED JAN 28 1880 TO SYLVESTER INMAN H-58-419	12 C-105-114 SYLVESTER INMAN TRACT NO 2021 JAMES WIND SURVEY MAY 1880 ON WARRANT TO ACCEPT DATED JAN 28 1880 TO SYLVESTER INMAN H-58-419	13 C-105-114 SYLVESTER INMAN TRACT NO 2021 JAMES WIND SURVEY MAY 1880 ON WARRANT TO ACCEPT DATED JAN 28 1880 TO SYLVESTER INMAN H-58-419	14 C-105-114 SYLVESTER INMAN TRACT NO 2021 JAMES WIND SURVEY MAY 1880 ON WARRANT TO ACCEPT DATED JAN 28 1880 TO SYLVESTER INMAN H-58-419	15 C-105-114 SYLVESTER INMAN TRACT NO 2021 JAMES WIND SURVEY MAY 1880 ON WARRANT TO ACCEPT DATED JAN 28 1880 TO SYLVESTER INMAN H-58-419	16 C-105-114 SYLVESTER INMAN TRACT NO 2021 JAMES WIND SURVEY MAY 1880 ON WARRANT TO ACCEPT DATED JAN 28 1880 TO SYLVESTER INMAN H-58-419	17 C-105-114 SYLVESTER INMAN TRACT NO 2021 JAMES WIND SURVEY MAY 1880 ON WARRANT TO ACCEPT DATED JAN 28 1880 TO SYLVESTER INMAN H-58-419	18 C-105-114 SYLVESTER INMAN TRACT NO 2021 JAMES WIND SURVEY MAY 1880 ON WARRANT TO ACCEPT DATED JAN 28 1880 TO SYLVESTER INMAN H-58-419	19 C-105-114 SYLVESTER INMAN TRACT NO 2021 JAMES WIND SURVEY MAY 1880 ON WARRANT TO ACCEPT DATED JAN 28 1880 TO SYLVESTER INMAN H-58-419	20 C-105-114 SYLVESTER INMAN TRACT NO 2021 JAMES WIND SURVEY MAY 1880 ON WARRANT TO ACCEPT DATED JAN 28 1880 TO SYLVESTER INMAN H-58-419	21 C-105-114 SYLVESTER INMAN TRACT NO 2021 JAMES WIND SURVEY MAY 1880 ON WARRANT TO ACCEPT DATED JAN 28 1880 TO SYLVESTER INMAN H-58-419	22 C-105-114 SYLVESTER INMAN TRACT NO 2021 JAMES WIND SURVEY MAY 1880 ON WARRANT TO ACCEPT DATED JAN 28 1880 TO SYLVESTER INMAN H-58-419	23 C-105-114 SYLVESTER INMAN TRACT NO 2021 JAMES WIND SURVEY MAY 1880 ON WARRANT TO ACCEPT DATED JAN 28 1880 TO SYLVESTER INMAN H-58-419	24 C-105-114 SYLVESTER INMAN TRACT NO 2021 JAMES WIND SURVEY MAY 1880 ON WARRANT TO ACCEPT DATED JAN 28 1880 TO SYLVESTER INMAN H-58-419	25 C-105-114 SYLVESTER INMAN TRACT NO 2021 JAMES WIND SURVEY MAY 1880 ON WARRANT TO ACCEPT DATED JAN 28 1880 TO SYLVESTER INMAN H-58-419	26 C-105-114 SYLVESTER INMAN TRACT NO 2021 JAMES WIND SURVEY MAY 1880 ON WARRANT TO ACCEPT DATED JAN 28 1880 TO SYLVESTER INMAN H-58-419	27 C-105-114 SYLVESTER INMAN TRACT NO 2021 JAMES WIND SURVEY MAY 1880 ON WARRANT TO ACCEPT DATED JAN 28 1880 TO SYLVESTER INMAN H-58-419	28 C-105-114 SYLVESTER INMAN TRACT NO 2021 JAMES WIND SURVEY MAY 1880 ON WARRANT TO ACCEPT DATED JAN 28 1880 TO SYLVESTER INMAN H-58-419	29 C-105-114 SYLVESTER INMAN TRACT NO 2021 JAMES WIND SURVEY MAY 1880 ON WARRANT TO ACCEPT DATED JAN 28 1880 TO SYLVESTER INMAN H-58-419	30 C-105-114 SYLVESTER INMAN TRACT NO 2021 JAMES WIND SURVEY MAY 1880 ON WARRANT TO ACCEPT DATED JAN 28 1880 TO SYLVESTER INMAN H-58-419	31 C-105-114 SYLVESTER INMAN TRACT NO 2021 JAMES WIND SURVEY MAY 1880 ON WARRANT TO ACCEPT DATED JAN 28 1880 TO SYLVESTER INMAN H-58-419	32 C-105-114 SYLVESTER INMAN TRACT NO 2021 JAMES WIND SURVEY MAY 1880 ON WARRANT TO ACCEPT DATED JAN 28 1880 TO SYLVESTER INMAN H-58-419	33 C-105-114 SYLVESTER INMAN TRACT NO 2021 JAMES WIND SURVEY MAY 1880 ON WARRANT TO ACCEPT DATED JAN 28 1880 TO SYLVESTER INMAN H-58-419	34 C-105-114 SYLVESTER INMAN TRACT NO 2021 JAMES WIND SURVEY MAY 1880 ON WARRANT TO ACCEPT DATED JAN 28 1880 TO SYLVESTER INMAN H-58-419	35 C-105-114 SYLVESTER INMAN TRACT NO 2021 JAMES WIND SURVEY MAY 1880 ON WARRANT TO ACCEPT DATED JAN 28 1880 TO SYLVESTER INMAN H-58-419	36 C-105-114 SYLVESTER INMAN TRACT NO 2021 JAMES WIND SURVEY MAY 1880 ON WARRANT TO ACCEPT DATED JAN 28 1880 TO SYLVESTER INMAN H-58-419
--	--	--	--	--	--	--	--	--	---	---	---	---	---	---	---	---	---	---	---	---	---	---	---	---	---	---	---	---	---	---	---	---	---	---	---

A CONNECTED WARRANT MAP of Wayne Township in Erie County, The warrants, surveys and patents bearing, respectively, the names as above set forth, are constructed from and have been compared with the original drafts on file in the Bureau of Land Records, Department of Community Affairs, Commonwealth of Pennsylvania, under the direction of Blair A. Griffin, Director.

IN TESTIMONY WHEREOF, I have hereunto set my hand and caused the seal of the said Department to be affixed at Harrisburg, Pennsylvania, this fourteenth day of January A.D. one thousand nine hundred and sixty-nine.

Secretary of Community Affairs

