

CUMBERLAND TWP.

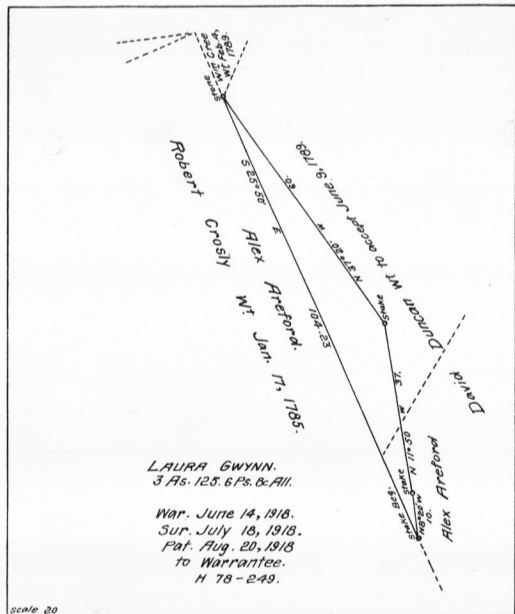

FRANKLIN TWP.

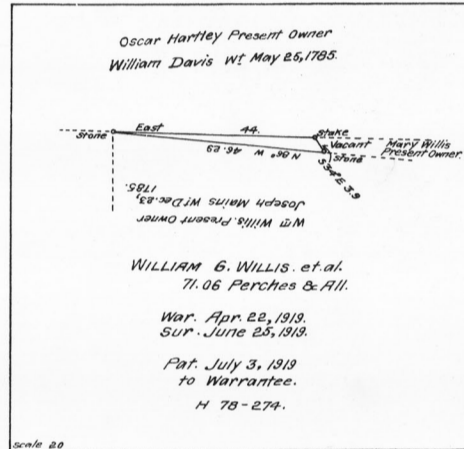
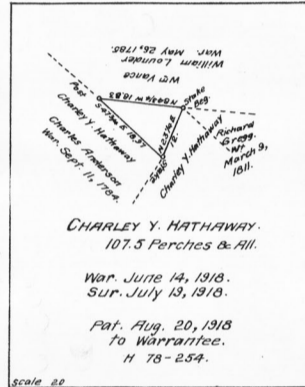
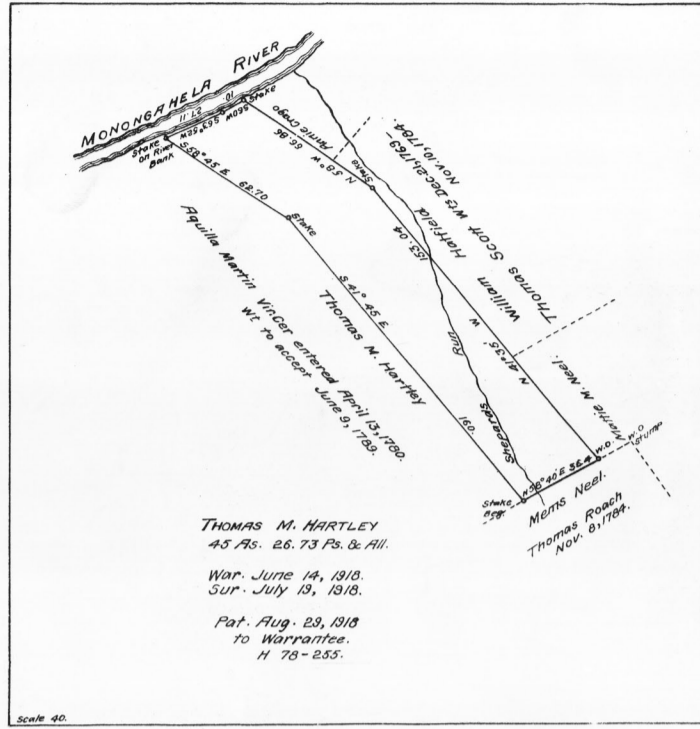
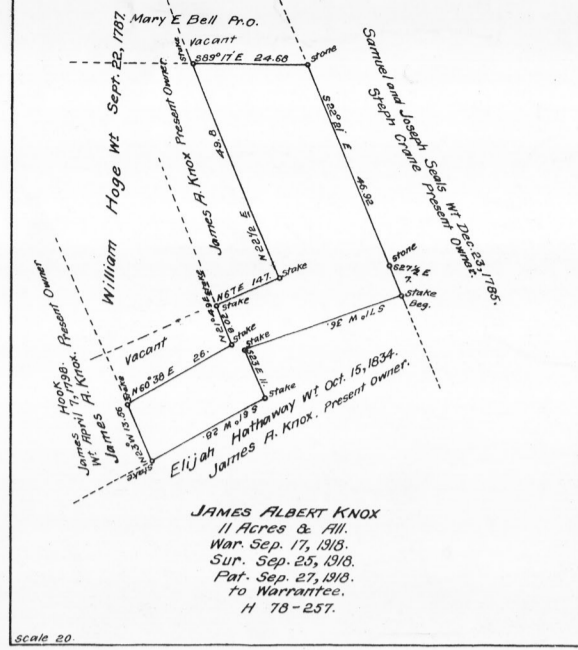

JACKSON TWP.

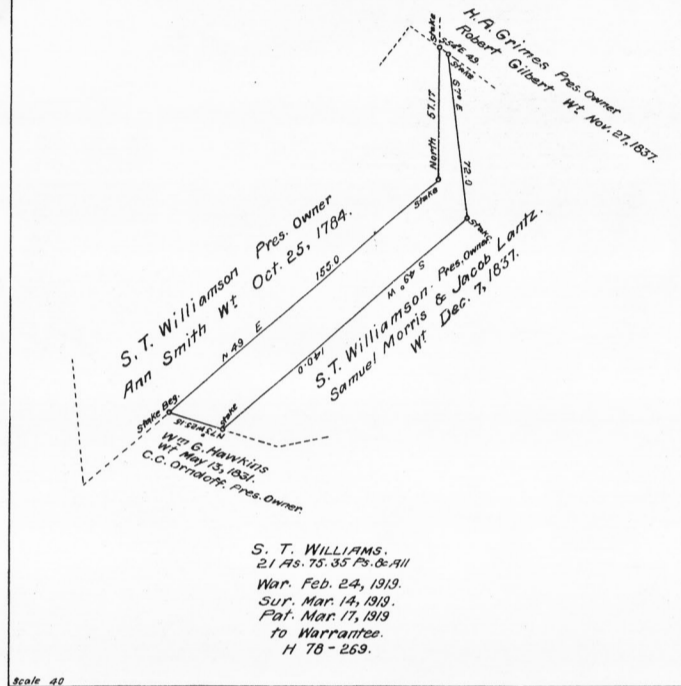

FRANKLIN TWP.

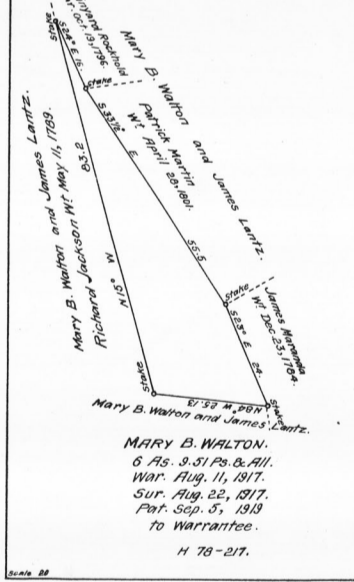

FRANKLIN TWP.

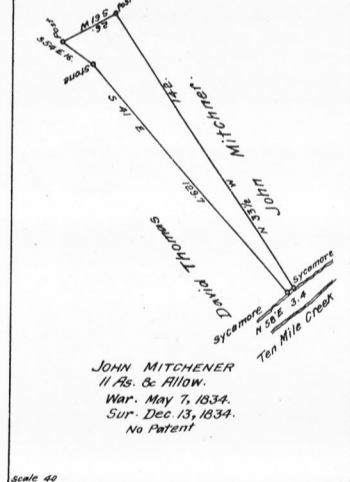

JEFFERSON TWP.

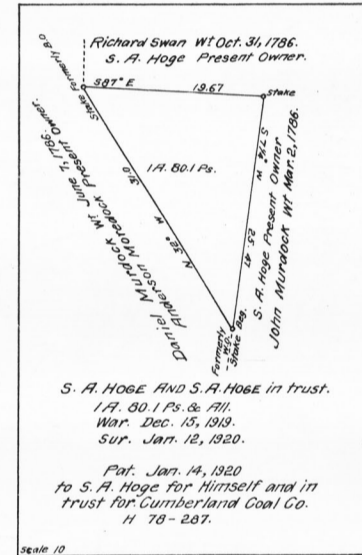
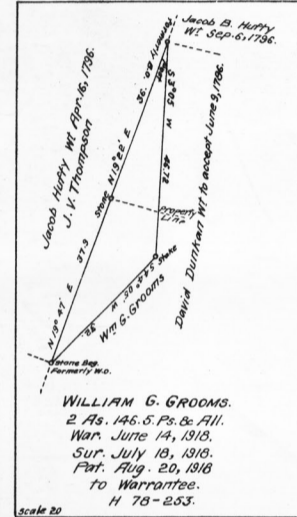
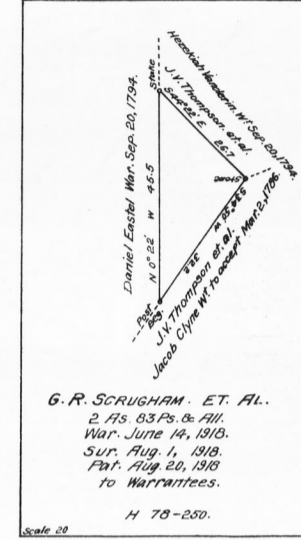
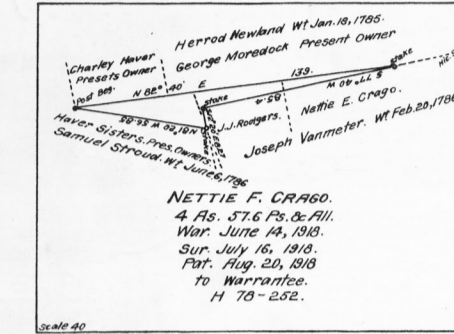
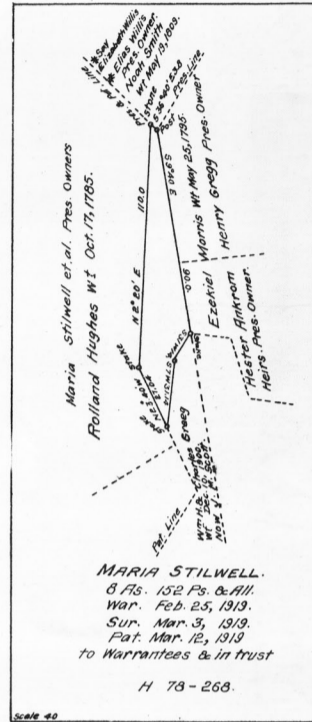
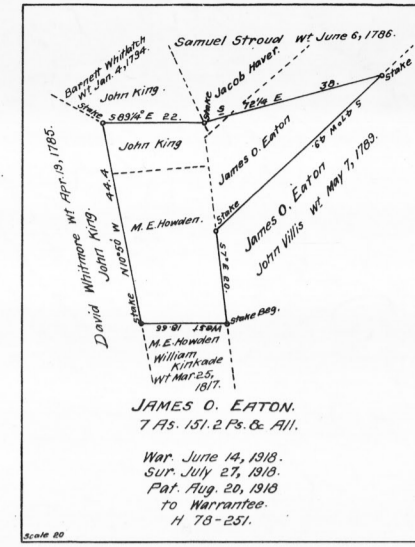
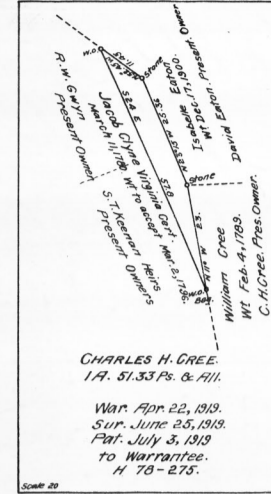
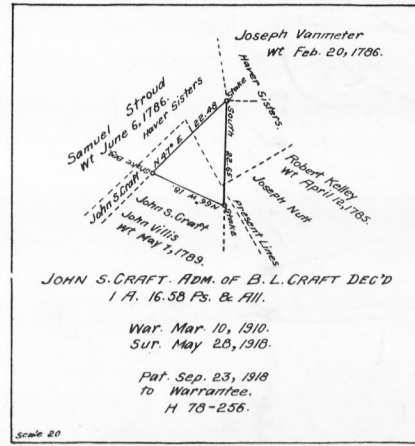

WHITELEY TWP.

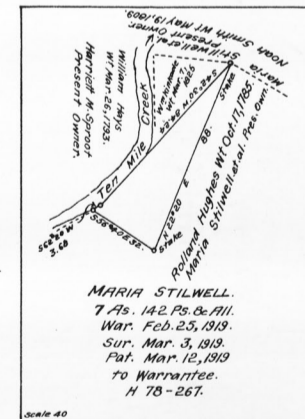
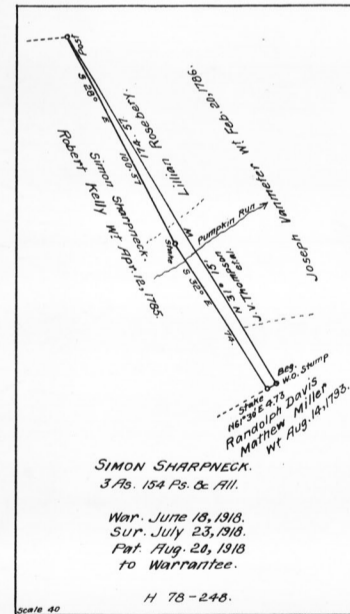
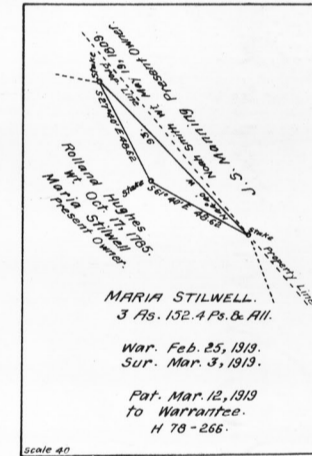
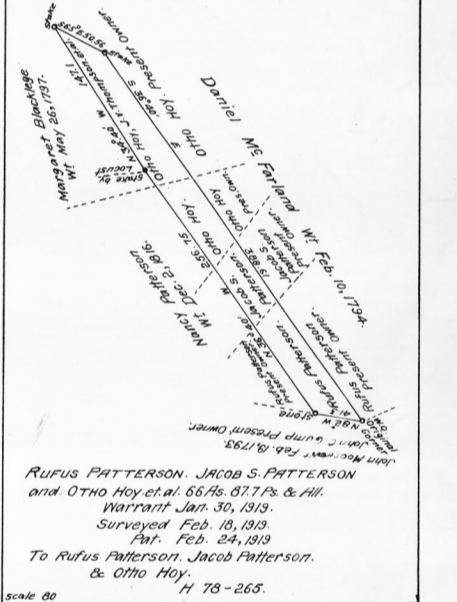

FRANKLIN TWP.

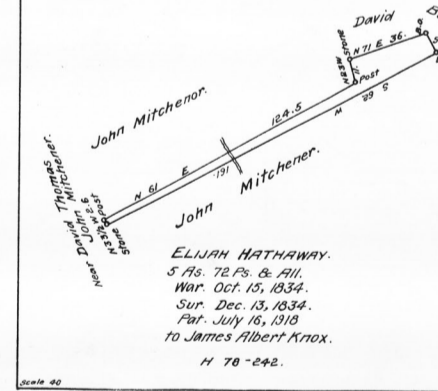

CUMBERLAND, FRANKLIN,
JACKSON, JEFFERSON &
WHITELEY TOWNSHIPS.
GREENE COUNTY.

JOHN H. CAMPBELL, Chief Draftsman.

In Testimony, That the above drafts of the several tracts of land situated in Cumberland, Franklin, Jackson, Jefferson and Whiteley townships in Greene County were constructed from and compared with the original drafts remaining on file in the Department of Internal Affairs of Pennsylvania, & have hereunto set my hand and caused the Seal of the said Department to be affixed, at Harrisburg, the first day of May, Anno Domini 1920.

Wm. F. Woodward
Secretary of Internal Affairs