

A Connected Draft of all the tracts of land situated in the Township of Gilmore and county of Greene; the warrants, surveys and patents bearing date respectively as above set forth; constructed from and compared with the original drafts remaining on file in the Department of Internal Affairs of Pennsylvania.

In Testimony Whereof, I have hereunto set my hand and caused the Seal of the said Department to be affixed, at Harrisburg, the nineteenth day of June, Anno Domini 1917



James H. Gray
Deputy Secretary of Internal Affairs

JACKSON

TOWNSHIP

TOWNSHIP
SPRING HILL

W
A
Y
N
E
T
W
P.

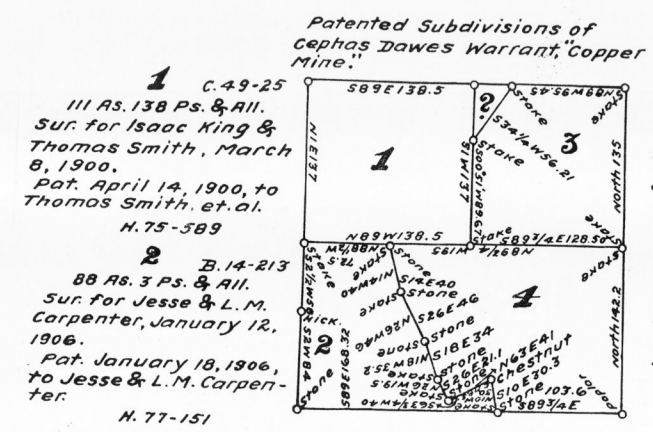
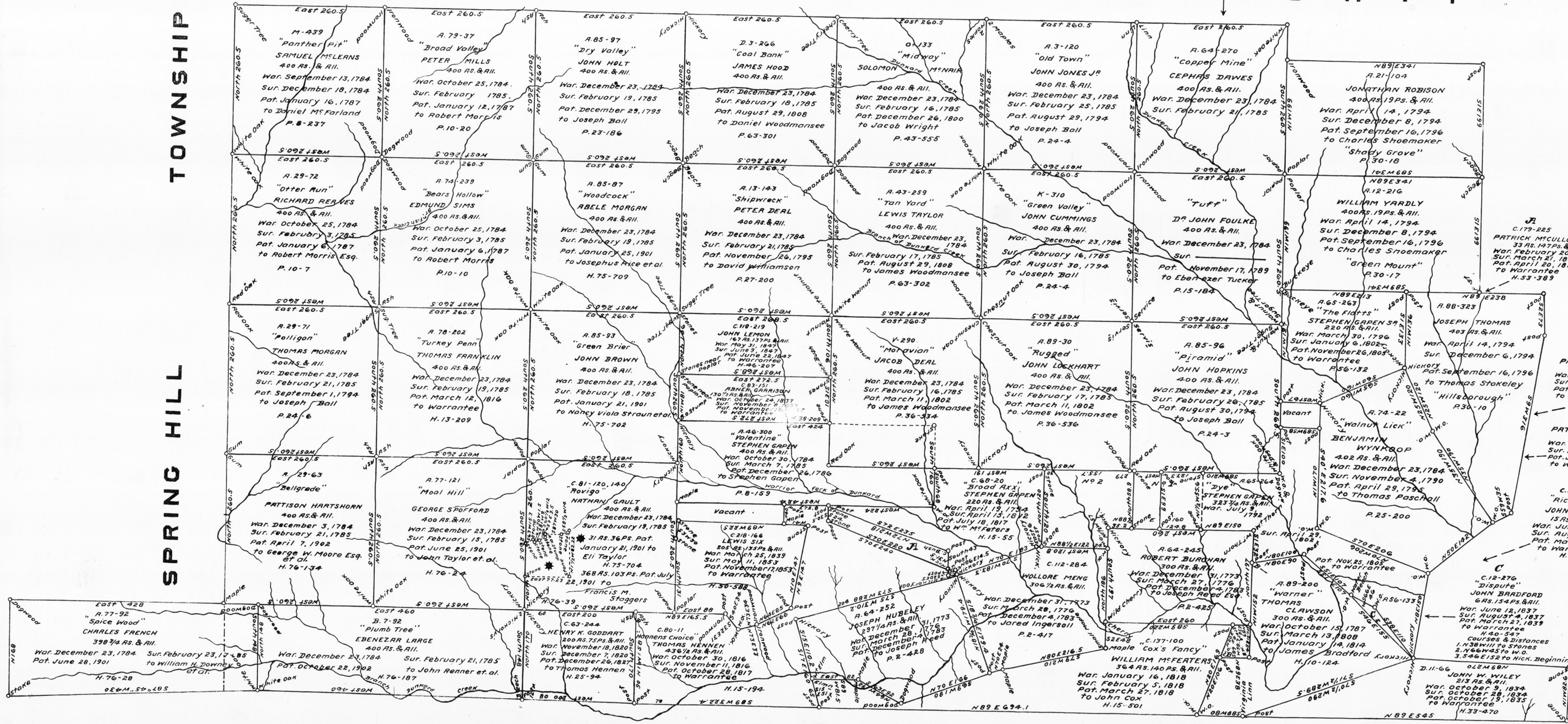

W E S T

V I R G I N I A

GILMORE TOWNSHIP
John H. Campbell, Chief Draftsman & Surveyor.