

LITTLE BEAVER TWP.

LAWRENCE CO.

NORTH BEAVER TWP.

STATUTE OF OHIO

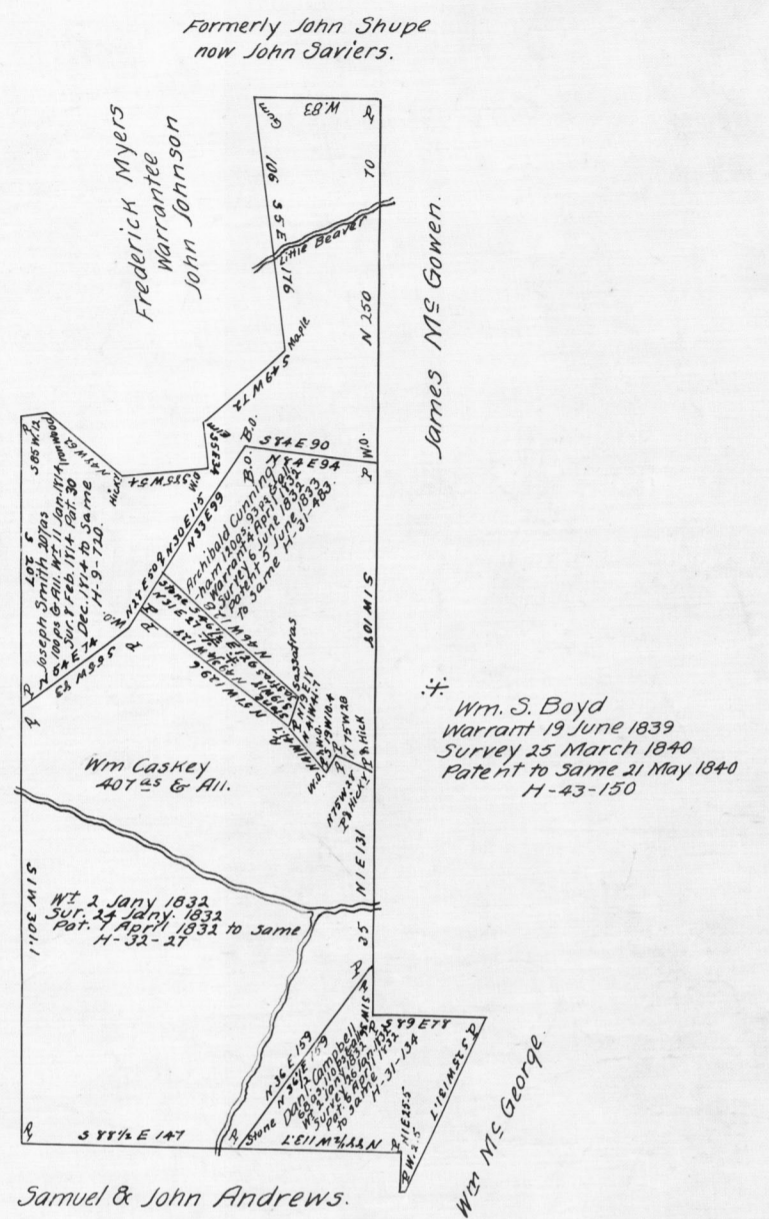
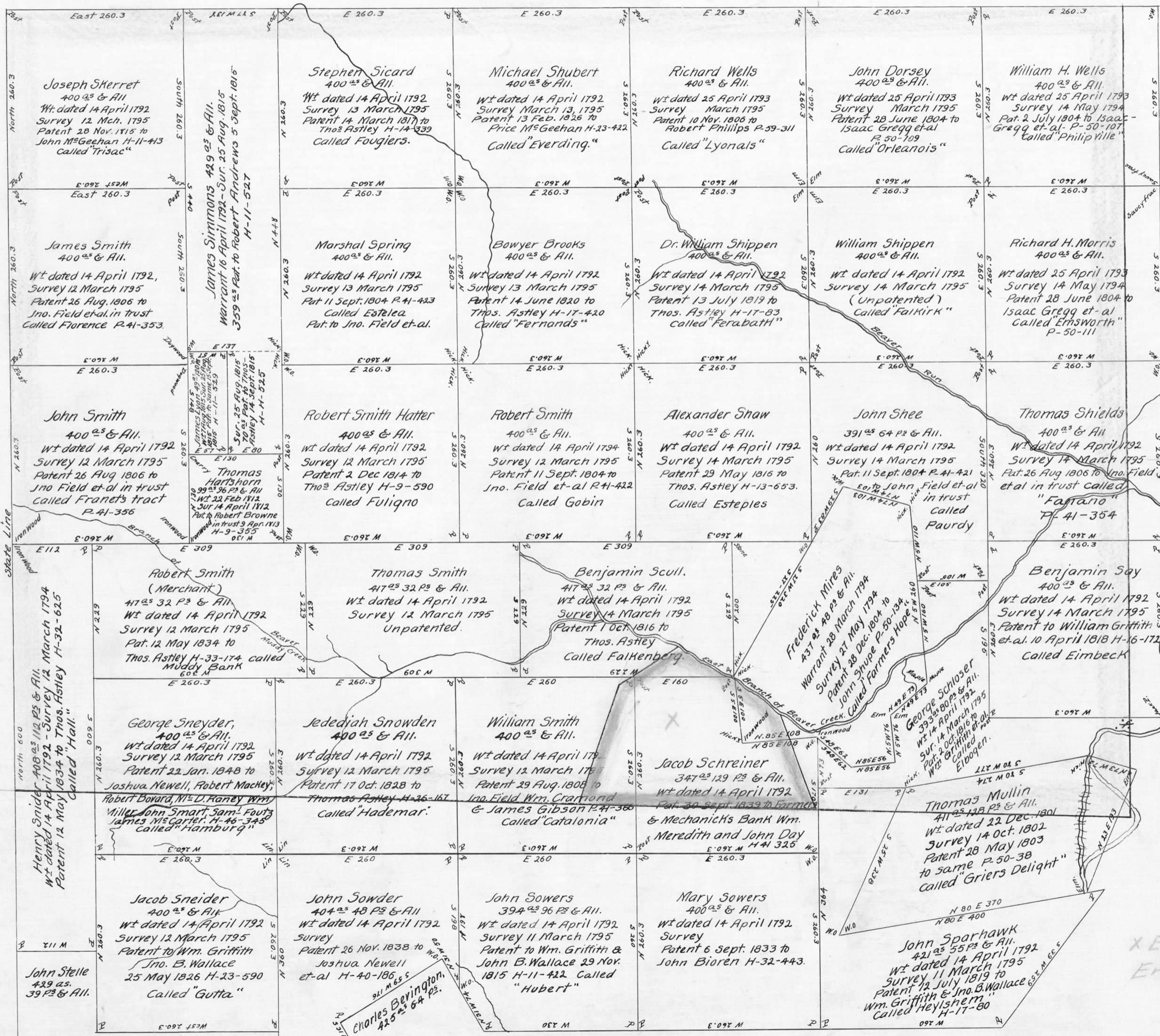

The above surveys seem to be located in the Southeastern part of Little-Beaver Township, Lawrence County, interfering with the George-Schlusser, Thomas Mullin, J. Sparhawk, Jacob Schreiner and Mary Sowers tracts. It will be seen by comparison that the courses and distances of the Jacob Smith Survey in the above connection are practically identical with those of the George Schlusser Survey in the main draft on the North East and West

Courses & Distances

S. 29 W. 18.4
S. 73 W. 28
N. 29 W. 24
N. 82 W. 24
S. 45 W. 28
S. 3 W. 44
N. 30 E. 153
485

Note - The first and last course referred to above are evidently in error as the survey will not close.

x Enon Valley Bar
Erected June 17 1899