

SCALE: 1" = 80 RODS

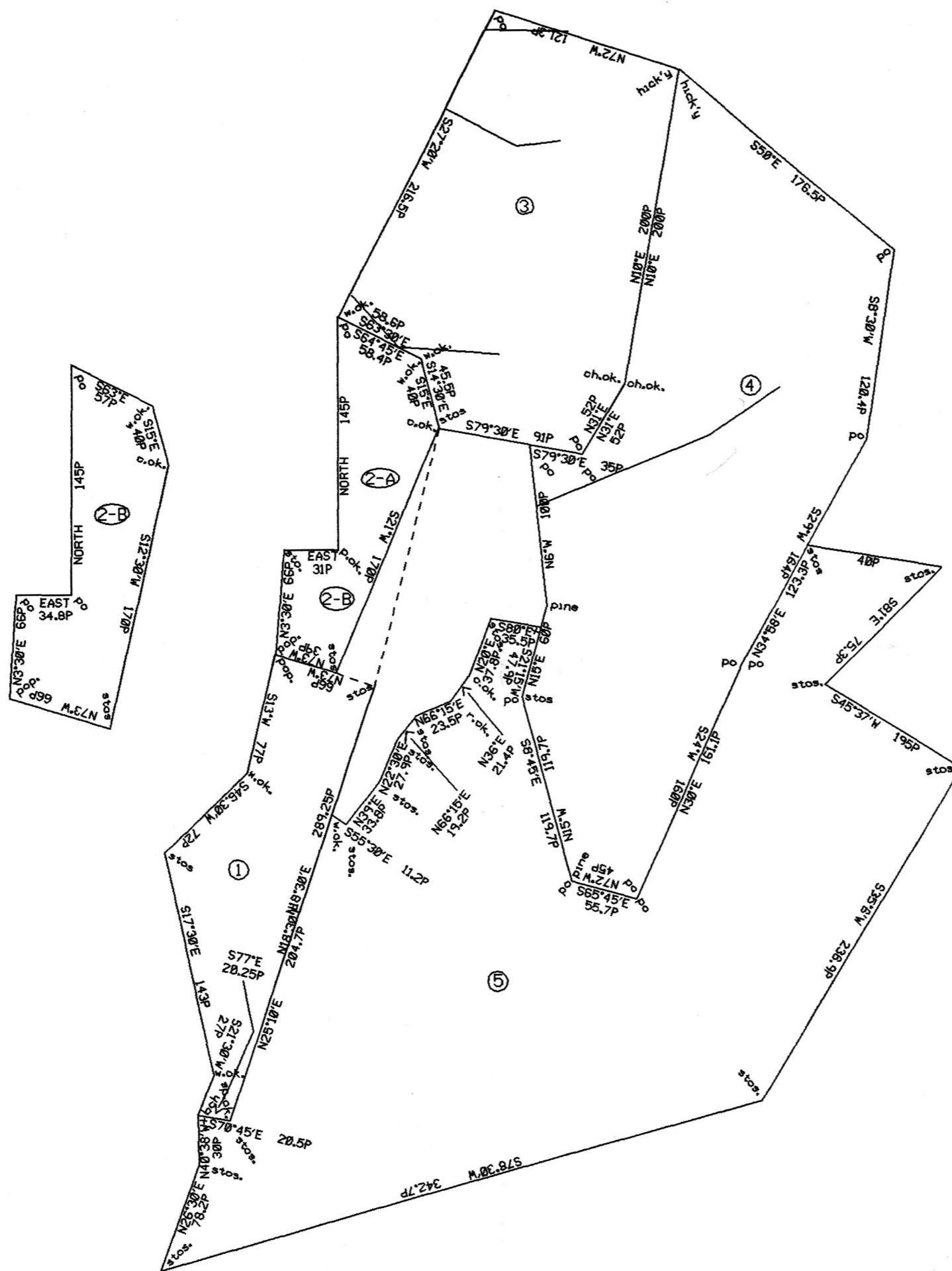

<p>① C -165 -300 ELIJAH PERDEW 99AS. & ALLOW.</p> <p>WARRANT AUGUST 4, 1831 SURVEY SEPT. 6, 1831 PATENT APR 12, 1870</p> <p>TO-WILLIAM MACGUIRE & NELSON RUBY</p> <p>H -64 -683</p>	<p>③ C -3 -253 AMOS ASH 221AS.-120PS. & ALLOW.</p> <p>WARRANT JUNE 16, 1856 SURVEY JUNE 18&19, 1856 PATENT SEPT. 24, 1856</p> <p>TO-AMOS ASH</p> <p>H -53 -210</p>
<p>②-A D -16 -279 WILLIAM RUBY 58 3/4AS. & ALLOW.</p> <p>WARRANT OCT. 18, 1831 SURVEY OCT. 24, 1831 PATENT NONE LISTED</p> <p>NO PATENTEE LISTED</p>	<p>④ C -34 -222 JOHN CASTEEL 381AS.-47PS. & ALLOW.</p> <p>WARRANT MAY 23, 1856 SURVEY JUNE 17&18, 1856 PATENT JULY 15, 1869</p> <p>TO-HARVEY S. LADEW</p> <p>H -65 -98</p>
<p>②-B D -26 -172 JESSE DICKEN 73AS.-53PS. & ALLOW.</p> <p>WARRANT APRIL 18, 1848 SURVEY MAY 8, 1848 PATENT NONE LISTED</p> <p>NO PATENTEE LISTED</p>	<p>⑤ D -92 -37 DEPT. FORESTS & WATERS 537AS.-87PS. & ALLOW.</p> <p>APPLICANT CONDA ASH WARRANT NOV. 10, 1932 SURVEY FEB. 11, 1935 PATENT FEB. 19, 1935</p> <p>DEPT. FORESTS & WATERS</p> <p>H -79 -196</p>

A CONNECTED DRAFT: OF FIVE (5) TRACTS OF LAND, WHICH WHEN SURVEYED, WERE SITUATE IN SOUTHAMPTON TOWNSHIP, BEDFORD COUNTY. THE DRAFT HAS BEEN CONSTRUCTED FROM AND COMPARED WITH THE OFFICIAL RETURNS ON FILE IN THE LAND OFFICE SECTION, DIVISION OF ARCHIVES AND MANUSCRIPTS, BUREAU OF ARCHIVES AND HISTORY, HISTORICAL AND MUSEUM COMMISSION, UNDER THE DIRECTION OF DR. ROBERT M. DRUCTOR, CHIEF, DIVISION OF ARCHIVES AND MANUSCRIPTS.

IN TESTIMONY WHEREOF: I HAVE HEREUNTO SET MY HAND AND CAUSED THE SEAL OF THE SAID COMMISSION TO BE AFFIXED AT HARRISBURG, PENNSYLVANIA, THIS NINTH DAY OF MAY, A.D., ONE THOUSAND NINE HUNDRED AND NINETY-ONE.

BRENT D. GLASS, EXECUTIVE DIRECTOR,
HISTORICAL AND MUSEUM COMMISSION

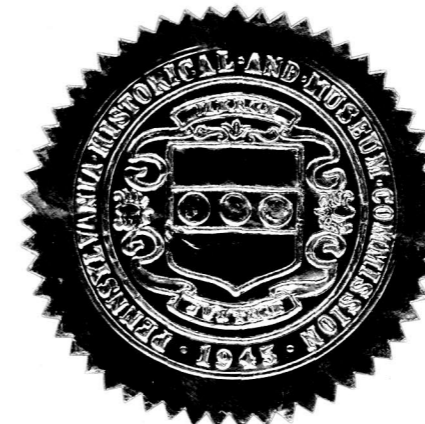

BY: *Harry E. Whipkey*
HARRY E. WHIPKEY, DIRECTOR,
BUREAU OF ARCHIVES AND HISTORY