

SCALE: 1" = 30 RODS

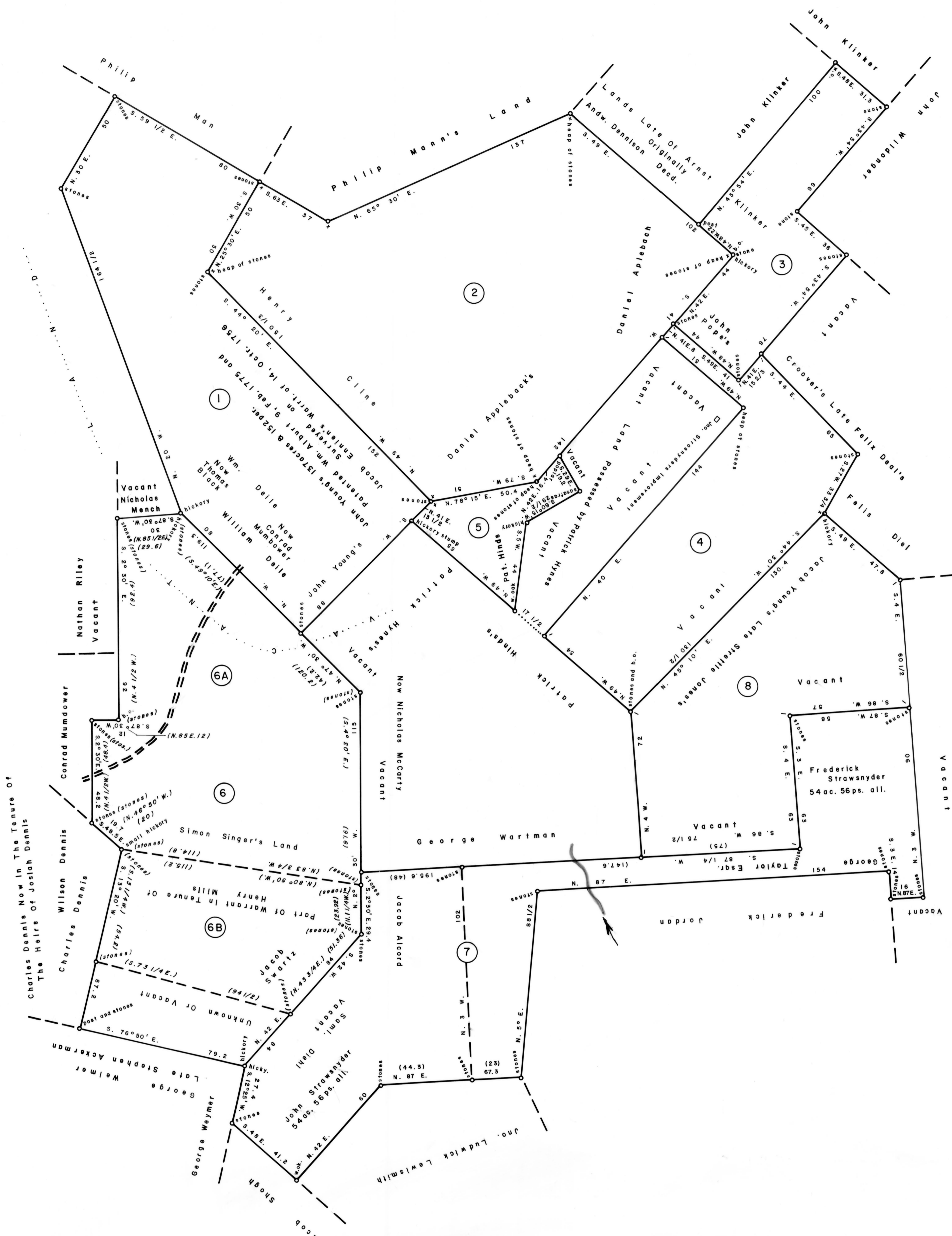

- | | |
|--|--|
| <p>①
A — 8 — 193
JACOB EANNICK
137 ACRES—152 PERCHES & All.
WARRANT — OCT. 14, 1758
SURVEY — JAN. 10, 1759
PATENT — FEB. 9, 1775
TO — WILLIAM ALBURT
AA — 15 — 234
"Leads"</p> | <p>⑥A
C — 213 — 56
JOHN STORM
94 ACRES—68 PERCHES & All.
Part Of Larger Tract
WARRANT — MAY 26, 1752
SURVEY — JULY 30, 1822
PATENT — OCT. 17, 1822
TO — CONRAD MUMBOUR
H — 20 — 346</p> |
| <p>②
B — 13 — 161
HENRY KLEIN
155 ACRES—27 PERCHES & All.
WARRANT — AUG. 29, 1751
SURVEY — JUNE 13, 1793
PATENT — JAN. 22, 1811
TO — DANIEL OFLERPAUCH
H — 5 — 286</p> | <p>⑥B
C — 202 — 264
JOHN STORM
39 ACRES—137 PERCHES & All.
Part Of Larger Tract
WARRANT — MAY 26, 1752
SURVEY — APRIL 29, 1870
PATENT — JULY 15, 1871
TO — THOMAS S. MYERS
H — 69 — 646</p> |
| <p>③
C — 102 — 278
JOHN WILDANGER
39 ACRES—11 PERCHES & All.
APPL. NO. 4024 (EAST SIDE)
APPL. DATE — MAY 30, 1769
WARRANT (occ.) — MARCH 2, 1775
TO — ERNST KLINKER
SURVEY — MAY 23, 1770
PATENT — MARCH 3, 1775
TO — ERNST KLINKER
AA — 15 — 381
"Klinkertun"</p> | <p>⑦
A — 28 — 101
JOHN STRAWSNYDER
FREDERICK STRAWSNYDER
108 ACRES—112 PERCHES & All.
APPL. NO. 324 (EAST SIDE)
APPL. DATE — APRIL 29, 1870
SURVEY — DEC. 20, 1765
UNPATENTED AT THIS DATE</p> |
| <p>④
C — 16 — 68
JAMES BURSON, JR.
50 ACRES—8 PERCHES & All.
WARRANT — MAY 17, 1800
SURVEY — SEPT. 4, 1800
PATENT — DEC. 19, 1812
TO — JAMES BURSON
H — 7 — 667</p> | <p>⑧
A — 75 — 21
ROBERT STRETTELL JONES
73 ACRES—8 PERCHES & All.
WARRANT — DEC. 20, 1774
SURVEY — MARCH 8, 1775
PATENT — MAY 6, 1775
TO — ROBERT STRETTELL JONES
AA — 15 — 523
"Jones's Park"</p> |
| <p>⑤
C — 100 — 299
PATRICK HINDS
13 ACRES & Allowance
WARRANT — MAY 15, 1800
SURVEY — SEPT. 2, 1800
PATENT — NOV. 8, 1869
TO — JOHN S. MYERS
H — 64 — 228</p> | <p>⑥
A — 2 — 86
JOHN STORM
148 ACRES—52 PERCHES & All.
WARRANT — MAY 26, 1752
SURVEY — MAY 14, 1764
MASTER</p> |

A CONNECTED DRAFT of ten (10) tracts of land, which when surveyed, were situate as follows: one (1) in or near the Township of Springfield, Bucks County; nine (9) in Haycock Township, Bucks County. The draft has been constructed from and compared with, the original drafts on file in the Division of Land Records, Bureau of Archives and History, Historical and Museum Commission, Commonwealth of Pennsylvania, under the direction of Edward D. Price, Chief.

IN TESTIMONY WHEREOF, I have hereunto set my hand and caused the seal of the said Commission to be affixed at Harrisburg, Pennsylvania, this twenty-second day of July A.D., one thousand nine hundred and eighty two.

LARRY E. TISE, Executive Director
Historical and Museum Commission



By: Harry E. Whipkey
HARRY E. WHIPKEY, Director Bureau of Archives and History

1340