

SCALE: 1" = 100 Rods.

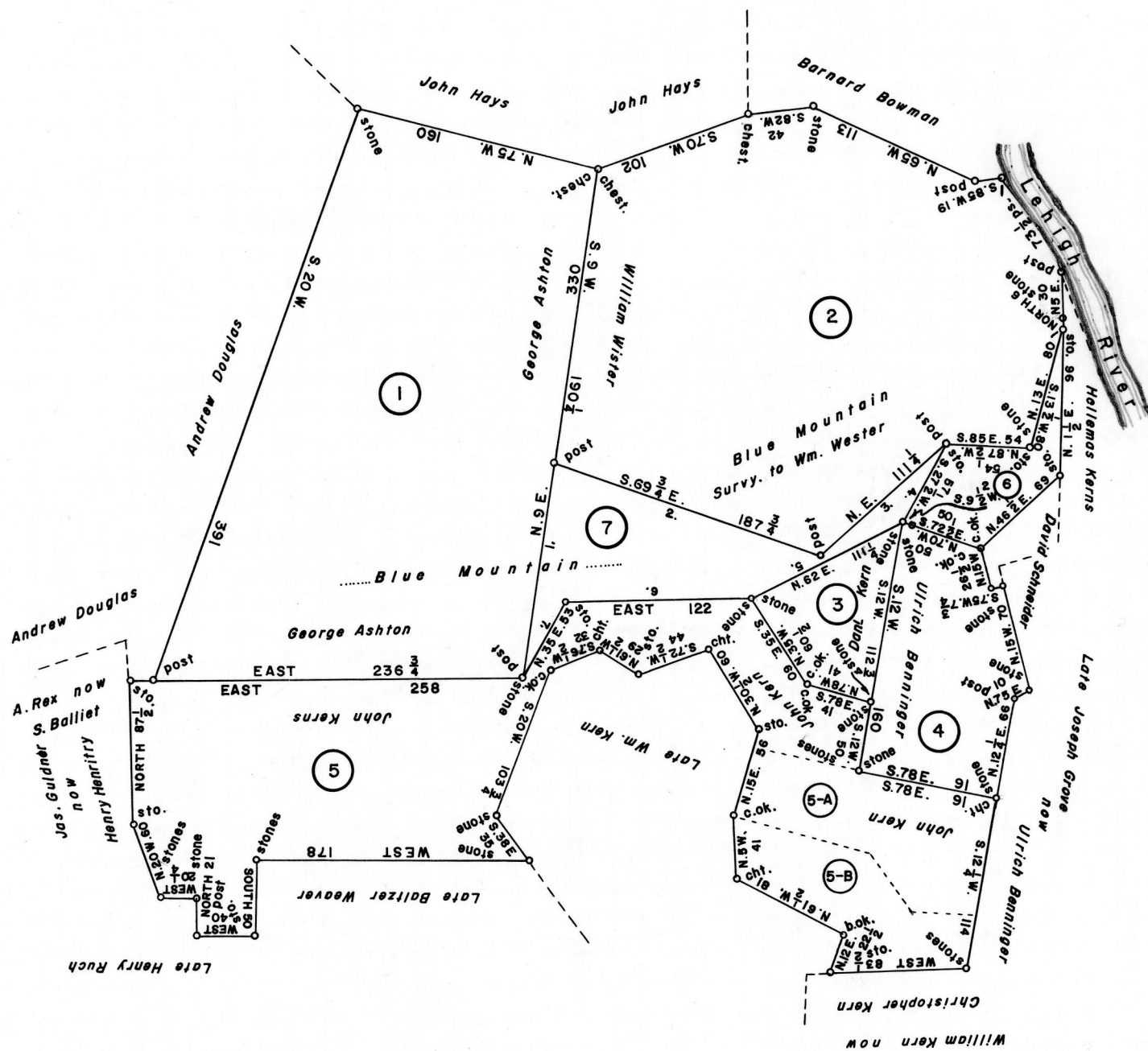

**A CONNECTED DRAFT:** of nine (9) tracts of land which, when surveyed, were situate as follows: two (2) in Heidleberg Township and two (2) in Heidleberg and Penn Townships, Northampton County; two (2) in Heidleberg Township, Northampton (now Lehigh) County; and three (3) in Heidleberg Township, Lehigh County. The draft has been constructed from and compared with the original drafts on file in the Bureau of Land Records, Department of Internal Affairs, Commonwealth of Pennsylvania under the direction of Anthony G. Reese, Director.

**IN TESTIMONY WHEREOF:** I have hereunto set my hand and caused the seal of the said Department to be affixed at Harrisburg, Pennsylvania this fifteenth day of August A. D., one thousand nine hundred and sixty-three.



**GENEVIEVE BLATT**  
Secretary of Internal Affairs.

By: *William C. Seyler*  
WILLIAM C. SEYLER, Deputy Secretary.

①

A—22—84  
**GEORGE ASTON**  
411 Acres & Allowance  
Warrant Aug. 13, 1793  
Survey Aug. 20, 1793  
Patent Mar. 14, 1794  
To—Andrew Douglass  
P—21—36  
Called—"Pompey"

②

A—20—271  
**WILLIAM WISTER**  
405 Acres & Allowance  
Warrant Aug. 13, 1793  
Survey Sept. 19, 1793  
Patent Mar. 13, 1794  
To—Andrew Douglass  
P—20—324  
Called—"Maximus"

③

A—54—271  
**DANIEL KERN**  
33 Acres—45 Perches & Allow.  
Warrant Jan. 12, 1821  
Survey Mar. 5, 1821  
(Unpatented at this date)

④

A—54—222  
**ULRICH BENINGER**  
76 Acres—65 Perches & Allow.  
Warrant June 9, 1785  
Survey Apr. 29, 1791  
Patent Dec. 3, 1798  
To—Ulrich Beninger  
P—34—285  
Called—"Malta"

⑤

A—49—44  
**JOHN KERN**  
370 Acres & Allowance  
Appl. No. 3914 (East Side)  
Warrant (None given)  
Appl. date Mar. 27, 1769  
Survey Oct. 18, 1827

⑤-A

A—54—274  
59 Acres—40 Perches & Allow.  
Warrant Mar. 24, 1830  
Survey Oct. 18, 1827  
Patent Mar. 24, 1830  
To—John Beninger  
H—27—589

**Courses and Distances**  
1. Beginning at Chestnut Oak  
N. 15 E. 44½ to stones  
2. S. 78 E. 169 to chest.  
3. S. 12½ W. 76½ to hickory  
4. N. 81 W. 43½ to stones  
5. N. 35½ W. 38 to b.ok.  
6. N. 73 W. 100 to Begin.

⑤-B

A—54—270  
47 Acres—68 Perches & Allow.  
Warrant Apr. 5, 1828  
Survey Oct. 18, 1827  
Patent Apr. 7, 1828  
To—Christopher Kern  
H—25—331

**Courses and Distances**  
1. Beginning at Hickory  
S. 12½ W. 36½ to stones  
2. WEST 83½ to stones  
3. N. 12 E. 22½ to B.ok.  
4. N. 61½ W. 81 to ches.  
5. N. 5 W. 41 to c.ok.  
6. S. 73 E. 100 to B.ok.  
7. S. 39½ E. 36 to stone  
8. S. 81 E. 43½ to Begin.

⑥

A—54—223  
**STEPHEN BALLIOT**  
29 Acres—3 Perches & Allow.  
Warrant Mar. 24, 1837  
Survey Oct. 25, 1837  
Patent Oct. 3, 1860  
To—Paul Balliot  
H—54—316

⑦

D—22—282  
**BENJAMIN S. LEVAN**  
66 Acres—108 Perches & Allow.  
Warrant Mar. 16, 1840  
Survey July 1, 1840  
(Unpatented at this date)  
**Courses and Distances**  
1. Beginning at Post  
N. 9 E. 124 to stone  
2. S. 69¾ E. 183 to post  
3. N. 43 E. 105 to post  
4. S. 27½ W. 59 to post  
5. S. 62 W. 111½ to post  
6. WEST 122 to post  
7. S. 30½ W. 35½ to Begin.