

SCALE: 1" = 100 Rods.

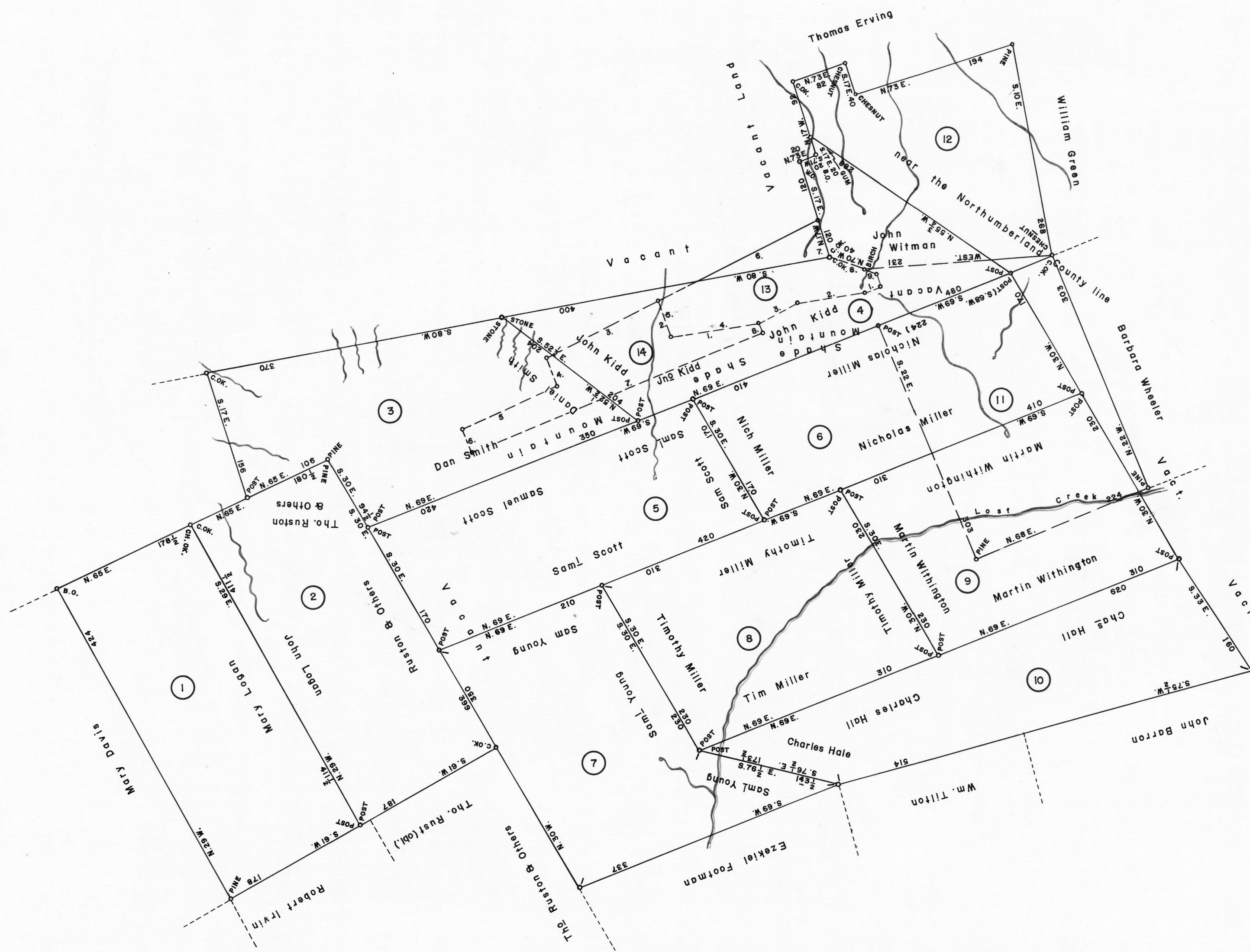

①
C—128—209
MARY LOGAN
438 ACRES—40 PERCHES & ALL.
WARRANT AUG. 10, 1793
SURVEY JAN. 13, 1794
PATENT JUNE 25, 1885
To—Jacob F. Long
H—74—534

⑪
A—80—105
FRANCIS ARTILLIA
400 ACRES—32 PERCHES & ALL.
WARRANT MAR. 27, 1794
SURVEY APR. 15, 1794
PATENT AUG. 23, 1794
To—James Wilson
P—21—500
"Franconia"

②
C—128—210
JOHN LOGAN
438 ACRES—80 PERCHES & ALL.
WARRANT AUG. 10, 1793
SURVEY JAN. 13, 1794
PATENT JUNE 25, 1885
To—John F. Long
H—74—535

⑫
W—34—34
JOHN WITMAN
434 ACRES—18 PERCHES & ALL.
WARRANT MAR. 12, 1793
SURVEY MAY 7, 1793
PATENT MAR. 29, 1794
To—James Wilson
P—20—358
"Beaverlick"

③
F—206
DANIEL SMITH
439 ACRES—80 PERCHES & ALL.
WARRANT MAR. 31, 1794
SURVEY JUNE 9, 1794
PATENT SEPT. 2, 1794
To—Ezekiel King
P—22—293
"Highland"

⑬
D—3—125
JOHN WEIAND
99 ACRES—132 PERCHES & ALL.
WARRANT JUNE 25, 1883
SURVEY FEB. 22, 1883
PATENT SEPT. 2, 1883
To—Peter Hoffman
H—55—413

④
C—104—201
JOHN KIDD
439 ACRES—120 PERCHES & ALL.
WARRANT MAR. 31, 1794
SURVEY JUNE 10, 1794
PATENT SEPT. 2, 1794
To—Ezekiel King
P—23—23
"Greensburg"

Courses and Distances
(BEGINNING AT SPRUCE)
1. S. 77° W. 20 to CHEST.
2. S. 85° W. 78 to C.O.
3. S. 68° W. 82 to PINE
4. S. 86° W. 108 to CHEST.
5. N. 18° W. 46 to POST
6. N. 68° E. 112 to POST
7. S. 15° E. 50.5 to C.O.
8. S. 68° E. 55 to S.P.O.
9. S. 15° E. 18 to BEGIN.

⑤
C—191—168
SAMUEL SCOTT
415 ACRES & ALLOWANCE
WARRANT MAR. 31, 1794
SURVEY JUNE 9, 1794
PATENT SEPT. 2, 1794
To—Ezekiel King
P—22—292
"Kingston"

⑭
C—163—166
DAVID MIDDLESWORTH
100 ACRES—80 PERCHES & ALL.
WARRANT NOV. 23, 1869
SURVEY DEC. 4, 1869
PATENT MAY 15, 1874
To—DAVID MIDDLESWORTH
H—72—715
Courses and Distances
(BEGINNING AT W. PINE)
1. S. 86½° W. 106 to CHEST.
2. N. 14½° W. 465 to GUM
3. S. 86° W. 150.8 to POST
4. S. 18½° E. 37.3 to STONES
5. S. 70½° W. 125 to STONES
6. S. 18½° E. 30 to PINE
7. N. 73½° E. 375 to STONES
8. N. 18½° W. 13 to BEGIN.

⑥
C—154—171
NICHOLAS MILLER
400 ACRES—80 PERCHES & ALL.
WARRANT MAR. 31, 1794
SURVEY JUNE 10, 1794
PATENT SEPT. 2, 1794
To—Ezekiel King
P—21—540
"Langford"

⑦
D—9—271
SAMUEL YOUNG
440 ACRES & ALLOWANCE
WARRANT MAR. 31, 1794
SURVEY JUNE 9, 1794
PATENT SEPT. 2, 1794
To—Ezekiel King
P—23—24
"Long Island"

⑧
C—131—260
TIMOTHY MILLER
415 ACRES—40 PERCHES & ALL.
WARRANT MAR. 31, 1794
SURVEY JUNE 10, 1794
PATENT SEPT. 2, 1794
To—Ezekiel King
P—23—23
"Sunbury"

⑨
C—230—182
MARTIN WITHINGTON
415 ACRES—40 PERCHES & ALL.
WARRANT MAR. 31, 1794
SURVEY JUNE 11, 1794
PATENT SEPT. 2, 1794
To—Ezekiel King
P—22—292
"St. Martin's"

⑩
C—93—137
CHARLES HALL
411 ACRES—40 PERCHES & ALL.
WARRANT MAR. 31, 1794
SURVEY JUNE 12, 1794
PATENT SEPT. 2, 1794
To—Ezekiel King
P—22—293
"Belmont"

A CONNECTED DRAFT: of fourteen tracts of land which, when surveyed, were situate as follows: two (2) in Decatur and Fayette Townships, Mifflin and Juniata Counties; three (3) in Derry Township, Northumberland (now Mifflin) County; five (5) in Greenwood Township; two (2) in Beaver Township, Northumberland County; and two (2) in West Beaver Township, Union (now Snyder) County. The draft has been constructed from and compared with the original drafts on file in the Bureau of Land Records of the Department of Internal Affairs, Commonwealth of Pennsylvania, under the direction of Anthony G. Reese, Director.

IN TESTIMONY WHEREOF: I have hereunto set my hand caused the seal of the said Department to be affixed at Harrisburg, Pennsylvania this twenty-fifth day of June A.D., one thousand nine hundred and sixty-four.



GENEVIEVE BLATT
Secretary of Internal Affairs

By: *William C. Seyler*
WILLIAM C. SEYLER, Deputy Secretary.