

SCALE: 1" = 500 FEET

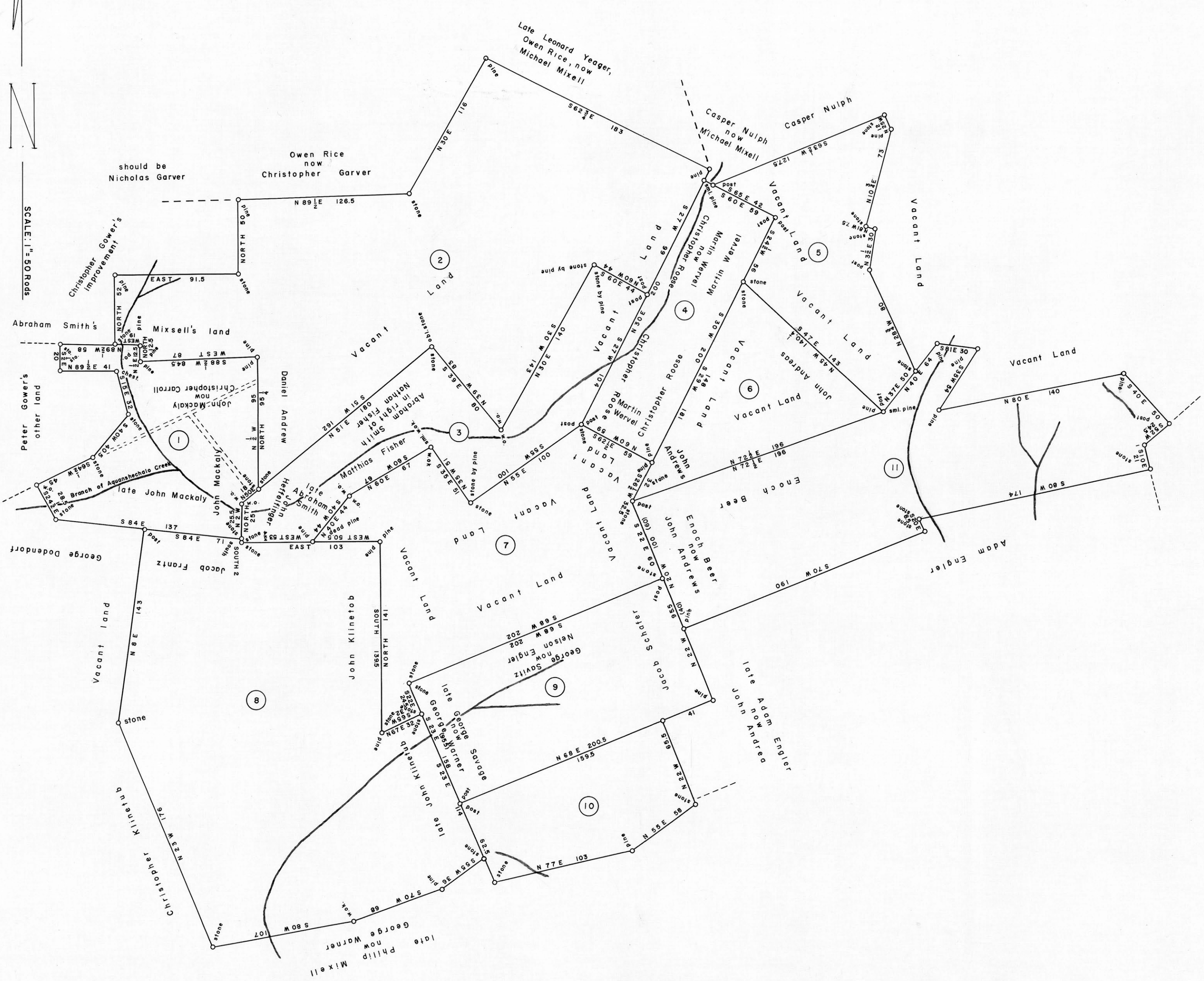

- | | |
|--|---|
| <p>1
C — 69 — 66
PETER GOWER
93 Aa. 3 P. & B. A. I.
WARRANT JAN. 25, 1848
SURVEY FEB. 4, 1848
PATENT NOV. 14, 1849
To - Peter Gower
H-47-303</p> | <p>6
C — 5 — 168
JOHN ANDREW
71 Aa. 150 P. & B. A. I.
WARRANT JUNE 10, 1789
SURVEY JUNE 17, 1790
PATENT SEPT. 8, 1810
To - John Andrew
H-3-703
"Wood Park"</p> |
| <p>2
S — 296 — 296
JOHN DAVIDSON
317 Aa. 130 P. & B. A. I.
WARRANT AUG. 20, 1793
SURVEY MAR. 26, 1811
PATENT FEB. 25, 1837
To - George Levers
H-34-252</p> | <p>7
A — 73 — 96
JOHN ROTH
162 Aa. 172 P. & B. A. I.
WARRANT MAY 30, 1832
SURVEY JULY 27, 1832
PATENT MAR. 7, 1835
To - John Roth
H-33-322</p> |
| <p>3
D — 2 — 68
MATTHIAS FISHER
107 Aa. 60 P. & B. A. I.
APPLICATION NO. 1204 East Side
SURVEY MAY 1, 1778
PATENT JUNE 9, 1823
ON WARRANT TO ACCEPT
DATED OCT. 30, 1765
To - John Young
H-19-291</p> | <p>8
C — 183 — 82
LEWIS RAMMAGE
330 ACRES B. A. I.
WARRANT MAR. 20, 1811
SURVEY APR. 5, 1811
PATENT SEPT. 9, 1811
To - Lewis Ramage
H-6-344
"Ramage Hall"</p> |
| <p>4
C — 225 — 195
MARTIN WERVEL
69 Aa. 92 P. & B. A. I.
WARRANT JUNE 29, 1755
SURVEY MAR. 14, 1775
PATENT MAR. 17, 1797
To - Abraham Ryder
P-31-342
"Richland"</p> | <p>9
T — 119 — 119
GEORGE WERNER
66 Aa. 157 P. & B. A. I.
WARRANT FEB. 20, 1790
SURVEY JULY 20, 1793
PATENT MAR. 17, 1796
To - George Werner
P-29-18
"St. George"</p> |
| <p>5
C — 148 — 78
CHRISTIAN METZGER
93 Aa. 22 P. & B. A. I.
WARRANT JUNE 23, 1831
SURVEY SEPT. 20, 1831
PATENT JUNE 4, 1832
To - Christian Metzger
H-32-95</p> | <p>10
T — 119 — 119
GEORGE WERNER
112 Aa. 143 P. & B. A. I.
WARRANT JUNE 20, 1791
SURVEY JULY 20, 1793
PATENT MAY 7, 1796
To - George Werner
P-29-18
"St. George"</p> |
| <p>11
C — 6 — 134
ENOCH BEER
202 Aa. 20 P. & B. A. I.
WARRANT JAN. 6, 1786
SURVEY APR. 20, 1789
PATENT OCT. 4, 1790
To - George Werner
P-16-427
"Sugar Bottom"</p> | |

A CONNECTED DRAFT of eleven (11) tracts of land, which when surveyed, were situate as follows: seven (7) in Chestnut Hill Township and four (4) in Ross Township, Northampton County. The draft has been constructed from and compared with the original drafts on file in the Bureau of Land Records, Department of Community Affairs, Commonwealth of Pennsylvania, under the direction of James J. McFadden, Director.

IN TESTIMONY WHEREOF: I have hereunto set my hand and caused the seal of the said Department to be affixed at Harrisburg, Pennsylvania, this ninth day of June A. D. one thousand nine hundred and seventy.



JOSEPH W. BARR, JR.
Secretary of Community Affairs
By: *Daniel Rogers*
DANIEL ROGERS, Deputy Secretary

1633