

SCALE: 1" = 30 RODS

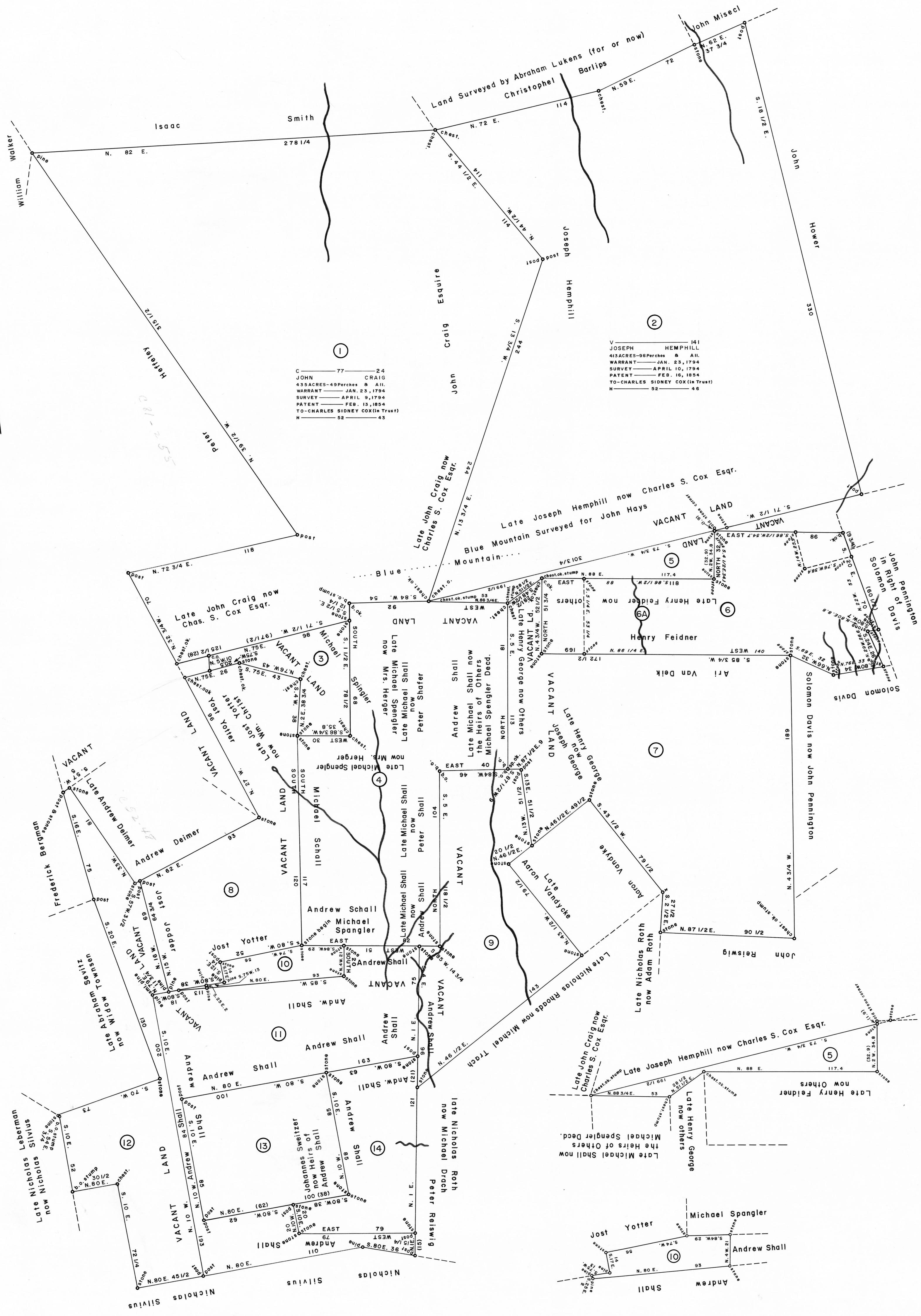

3  
 C 208 184  
 PETER SHAFFER  
 21 ACRES - 25 PERCHES & AIL.  
 WARRANT - MARCH 16, 1818  
 SURVEY - JAN. 22, 1822  
 PATENT - FEB. 15, 1822  
 TO - CHARLES KUNDEL  
 H - 34 - 442

4  
 C 192 56  
 MICHAEL SHALL  
 96 ACRES - 80 ACRES & AIL.  
 WARRANT - NOV. 4, 1773  
 SURVEY - MARCH 15, 1775  
 PATENT - MARCH 1, 1786  
 TO - MICHAEL SHALL  
 P - 6 - 70  
 "Sullivanburg"

5  
 A 47 261  
 ENEZER SEARLE  
 15 ACRES - 137 PERCHES & AIL.  
 WARRANT - MAY 27, 1848  
 SURVEY - NOV. 24, 1848  
 UNPATENTED AT THIS DATE

6  
 A 32 22  
 HENRY FEIDNER  
 88 ACRES - 40 PERCHES & AIL.  
 WARRANT - JUNE 6, 1785  
 SURVEY - MARCH 20, 1786  
 "WATER"

6A  
 C 59 233  
 HENRY FEIDNER  
 76 ACRES - 53 PERCHES & AIL.  
 WARRANT - JUNE 6, 1785  
 RESERVEYED - EXAMINED and  
 approved DEC. 10, 1832  
 PATENT - DEC. 27, 1832  
 TO - LEONARD KNEIGHT  
 H - 31 - 284

7  
 C 71 219  
 HENRY GEORGE  
 177 ACRES - 40 PERCHES & AIL.  
 WARRANT - JULY 7, 1798  
 SURVEY - AUG. 21, 1799  
 PATENT - MARCH 31, 1802  
 TO - HENRY GEORGE  
 P - 47 - 197  
 "St. George"

8  
 C 592  
 JOST YEOTTER  
 64 ACRES - 140 PERCHES & AIL.  
 WARRANT - NOV. 9, 1785  
 SURVEY - NOV. 18, 1785  
 PATENT - DEC. 5, 1822  
 TO - ADAM DANIEL  
 H - 24 - 84

9  
 C 233 7  
 ANDREW SHALL  
 77 ACRES - 30 PERCHES & AIL.  
 WARRANT - OCT. 27, 1784  
 SURVEY - MAY 30, 1817  
 PATENT - JUNE 29, 1817  
 TO - ANDREW SHALL  
 H - 15 - 17

10  
 C 9 255  
 EDEN BURTON  
 10 ACRES - 30 PERCHES & AIL.  
 WARRANT - DEC. 11, 1804  
 SURVEY - JUNE 10, 1808  
 PATENT - MARCH 18, 1820  
 TO - JACOB KROCK  
 H - 17 - 318

11  
 D 12 93  
 ANDREW SHALL  
 98 ACRES & AIL. (with  
 WARRANT - OCT. 27, 1784  
 SURVEY - MAY 2, 1786  
 PATENT - JAN. 31, 1818  
 TO - ANDREW SHALL ET. AL.  
 (Exrs. in Trust)  
 H - 15 - 216

12  
 C 205 224  
 BALTZER STAEBLE  
 88 ACRES - 100 PERCHES & AIL.  
 WARRANT - JUNE 23, 1791  
 SURVEY - NOV. 3, 1791  
 PATENT - DEC. 13, 1792  
 TO - BALTZER STAEBLE  
 P - 19 - 181  
 "Springfield"

13  
 D 12 94  
 JOHANNES SWITZER  
 50 ACRES - 19 PERCHES & AIL.  
 WARRANT - DEC. 20, 1750  
 SURVEY - MAY 10, 1817  
 PATENT - JAN. 31, 1818  
 TO - ANDREW SHALL ET. AL.  
 (Exrs. in Trust)  
 H - 15 - 216

14  
 C 233 20  
 ANDREW SHALL  
 APP. DATE - MAY 19, 1787  
 TRACT NO. 2609 (EAST SIDE)  
 40 ACRES - 48 PERCHES & AIL.  
 WARRANT (C) - JUNE 24, 1817  
 TO - ANNA ELIZABETH SHALL &  
 ANDREW SHALL  
 SURVEY - OCT. 10, 1816  
 PATENT - JUNE 26, 1817  
 TO - ANNA ELIZABETH SHALL  
 & ANDREW SHALL (Exrs. in Trust)  
 H - ANDREW SHALL - 15 - 21

A CONNECTED DRAFT of fourteen (14) tracts of land, which when surveyed, were situate as follows: one (1) in Moore and Towamensing Townships, Northampton County; thirteen (13) in Moore Township, Northampton County. The draft has been constructed from and compared with the original drafts on file in the Bureau of Land Records, Department of Community Affairs, Commonwealth of Pennsylvania, under the direction of Edward D. Price, Director.

IN TESTIMONY WHEREOF: I have hereunto set my hand and caused the seal of the said Department to be affixed at Harrisburg, Pennsylvania, this fourteenth day of February A.D., one thousand nine hundred and seventy seven.



WILLIAM H. WILCOX  
 Secretary of Community Affairs  
 By: A. L. HYDEMAN, JR., Executive Deputy Secretary

