

1	17
A 15 225 ELIZABETH MBRIDE 400 ACRES - 100 PAGES & All. WARRANT - JULY 19, 1793 SURVEY - SEPT. 5, 1794 UNPATENTED AT THIS DATE	C 204 192 JAMES ROSE APPL. DATE - JAN. 20, 1767 TRACT NO. 2486 (WEST SIDE) 292 ACRES - 40 PAGES & All. WARRANT (Sec.) - MARCH 5, 1817 TO - CHRISTIAN STORTZ SURVEY - JUNE 3, 1767 PATENT - MARCH 5, 1817 TO - CHRISTIAN STORTZ H - 14 - 359
2	18
C 172 261 ALEXANDER RITCHIE 445 ACRES - 40 PAGES & All. WARRANT - JULY 19, 1793 SURVEY - SEPT. 5, 1794 PATENT - MARCH 5, 1817 TO - THOMAS JACKSON H - 2 - 537 "Lands Point"	A 3 90 ALEXANDER EDWARDS APPL. DATE - JAN. 20, 1767 TRACT NO. 2490 (WEST SIDE) 347 ACRES - 80 PAGES & All. SURVEY - APRIL 4, 1767 TO - "MARTIN"
3	18A
C 146 17 WILLIAM MARCH 400 ACRES - 8 Allotments WARRANT - DEC. 19, 1792 SURVEY - NOV. 23, 1837 PATENT - APRIL 9, 1838 TO - JONATHAN PICTNER H - 40 - 82	C 221 295 DENNIS COOK 29 ACRES - 21 PAGES & All. (Part of Larger Tract) WARRANT (Sec.) - AUG. 19, 1870 SURVEY - APRIL 16, 1870 PATENT - AUG. 19, 1870 TO - DENNIS COOK (Administrator) Tract H - 68 - 167
4	18B
C 74 66 JONATHAN PICTNER 84 ACRES - 8 Allotments WARRANT - JAN. 20, 1838 SURVEY - MARCH 9, 1838 PATENT - APRIL 9, 1838 TO - JONATHAN PICTNER H - 39 - 373	C 72 97 SALEY SHOEMAKER, ET AL. 293 ACRES - 68 PAGES & All. (Part of Larger Tract) WARRANT (Sec.) - DEC. 30, 1890 SURVEY - APRIL 26, 1892 PATENT - DEC. 30, 1890 TO - SALEY SHOEMAKER, ET AL. H - 70 - 238
5	18C
C 162 271 CHARLES OGLE 188 ACRES - 120 PAGES & All. WARRANT - APRIL 9, 1839 SURVEY - APRIL 12, 1839 PATENT - APRIL 5, 1870 TO - JOSEPH HARTMAN, ET AL. H - 65 - 585	D 27 62 DANIEL TROUTMAN 28 ACRES - 10 PAGES & All. (Part of Larger Tract) WARRANT (Sec.) - OCT. 29, 1907 SURVEY - OCT. 8, 1907 PATENT - OCT. 29, 1907 TO - DANIEL TROUTMAN H - 77 - 289
6	19
C 147 59 WILLIAM MARCH 201 ACRES - 138 PAGES & All. WARRANT - FEB. 15, 1793 SURVEY - NOV. 27, 1837 PATENT - MARCH 28, 1870 TO - JOSEPH HARTMAN H - 65 - 580	D 37 140 CATHERINE WYMAN 400 ACRES - 8 Allotments WARRANT - JULY 19, 1793 SURVEY - FEB. 11, 1794 UNPATENTED AT THIS DATE
7	20
R 22 WILLIAM BROWN 427 ACRES - 120 PAGES & All. WARRANT - JULY 19, 1793 SURVEY - SEPT. 4, 1794 UNPATENTED AT THIS DATE	C 130 192 THOMAS HOLLOWELL APPL. DATE - AUG. 22, 1767 TRACT NO. 4319 (WEST SIDE) 283 ACRES - 120 PAGES & All. WARRANT (Sec.) - SEPT. 23, 1890 SURVEY - OCT. 12, 1767 PATENT - OCT. 12, 1767 TO - JOHN F. MIFFLIN, ESQ. P - 26 - 311 "Rich Bottom"
8	21
C 146 19 JACOB MARTZ 76 ACRES - 132 PAGES & All. WARRANT - JAN. 20, 1838 SURVEY - MARCH 7, 1838 PATENT - APRIL 9, 1838 TO - JACOB MARTZ H - 40 - 83	A 20 65 JACOB EHRENZELLER APPL. DATE - JAN. 20, 1767 TRACT NO. 2490 (WEST SIDE) 330 ACRES - 8 Allotments WARRANT (Sec.) - FEB. 27, 1817 TO - JOHN BEAL SURVEY - JUNE 4, 1767 PATENT - FEB. 27, 1817 TO - JOHN BEAL H - 14 - 475
9	22
C 136 263 WILLIAM MARCH 137 ACRES - 8 Allotments WARRANT - FEB. 15, 1793 SURVEY - OCT. 4, 1890 PATENT - MARCH 6, 1834 TO - JACOB MARTZ (Jr.) H - 33 - 516	C 151 112 GEORGE MILLISON APPL. DATE - JAN. 20, 1767 TRACT NO. 2498 (WEST SIDE) 330 ACRES - 8 Allotments WARRANT (Sec.) - NOV. 14, 1816 SURVEY - JUNE 3, 1767 PATENT - NOV. 14, 1816 TO - ADAM LEPLEY H - 13 - 186
10	23
D 5 53 SAMUEL WITT 296 ACRES - 8 Allotments WARRANT - MARCH 30, 1838 SURVEY - JULY 26, 1848 PATENT - AUG. 14, 1848 TO - SAMUEL BAUMER, ADM. H - 16 - 568	C 1 192 PATRICK REDMOND APPL. DATE - AUG. 22, 1767 TRACT NO. 4323 (WEST SIDE) 303 ACRES - 80 PAGES & All. WARRANT (Sec.) - SEPT. 29, 1795 TO - JOHN F. MIFFLIN SURVEY - OCT. 12, 1767 PATENT - OCT. 12, 1767 TO - JOHN F. MIFFLIN P - 26 - 310 "Richland"
11	24
G 207 GEORGE WYMAN 408 ACRES - 8 Allotments WARRANT - JULY 19, 1793 SURVEY - FEB. 11, 1794 UNPATENTED AT THIS DATE "Cotton Confusion"	C 170 170 JAMES MILLISON APPL. DATE - JAN. 20, 1767 TRACT NO. 2490 (WEST SIDE) 330 ACRES - 8 Allotments WARRANT (Sec.) - FEB. 27, 1817 TO - DANIEL CORNS SURVEY - JUNE 4, 1767 PATENT - FEB. 27, 1817 TO - DANIEL CORNS H - 14 - 477 JAMES MILLIGAN - ALICE MILLIGAN
12	25
C 143 92 JOHN DOWERS APPL. DATE - JAN. 20, 1767 TRACT NO. 2201 (WEST SIDE) 310 ACRES - 8 Allotments WARRANT (Sec.) - MARCH 5, 1817 TO - JACOB MARTZ SURVEY - MARCH 5, 1817 PATENT - MARCH 5, 1817 TO - JACOB MARTZ H - 14 - 363	C 69 270 HUGH SIMPSON APPL. DATE - JAN. 20, 1767 TRACT NO. 2490 (WEST SIDE) 330 ACRES - 120 PAGES & All. WARRANT (Sec.) - MARCH 5, 1817 TO - JOSEPH HARDY SURVEY - JUNE 3, 1767 PATENT - MARCH 5, 1817 TO - JOSEPH HARDY H - 14 - 361
13	
D 82 CONRAD WYMAN 399 ACRES - 40 PAGES & All. WARRANT - JULY 19, 1793 SURVEY - MARCH 11, 1794 PATENT - APRIL 6, 1833 TO - JOHN WILLY H - 32 - 586	
14	
D 5 158 JOHN STONER 176 ACRES - 142 PAGES & All. WARRANT - AUG. 9, 1793 SURVEY - SEPT. 11 & 18, 1869 PATENT - OCT. 30, 1869 TO - SOLOMON REIBER H - 65 - 219	
15	
D 5 159 JOHN STONER 304 ACRES - 118 PAGES & All. WARRANT - SEPT. 10, 1793 SURVEY - SEPT. 11 & 18, 1869 PATENT - OCT. 30, 1869 TO - SOLOMON REIBER H - 65 - 220	
16	
C 130 193 ALEXANDER DOUGLASS APPL. DATE - AUG. 22, 1767 TRACT NO. 4317 (WEST SIDE) 216 ACRES - 8 Allotments WARRANT (Sec.) - SEPT. 29, 1795 TO - JOHN F. MIFFLIN, ESQ. SURVEY - OCT. 12, 1767 PATENT - OCT. 12, 1767 TO - JOHN F. MIFFLIN, ESQ. P - 26 - 309 "Haberburg"	

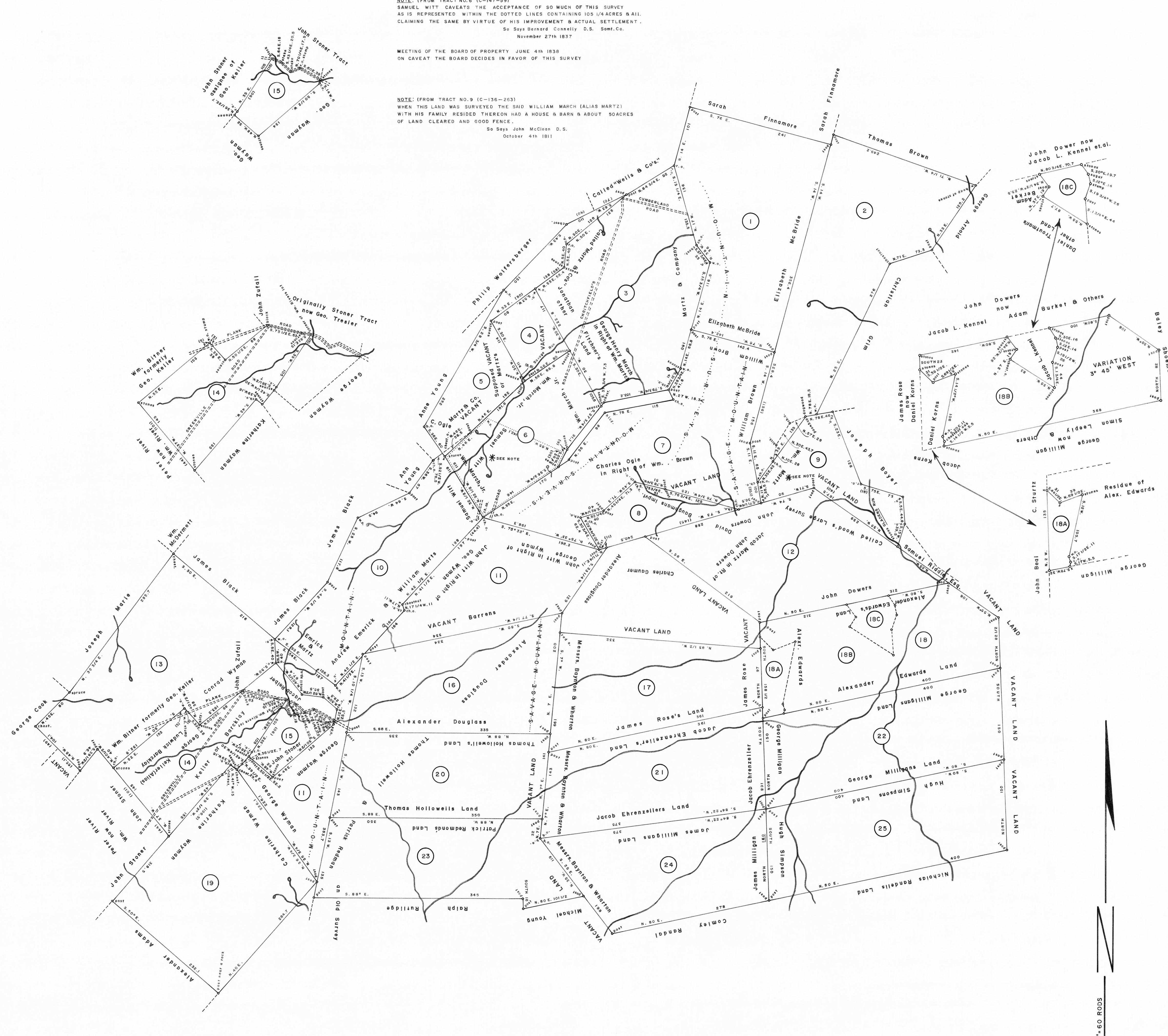

NOTE: (FROM TRACT NO. 6 (C-147-59))
SAMUEL WITT CAVEATS THE ACCEPTANCE OF SO MUCH OF THIS SURVEY AS IS REPRESENTED WITHIN THE DOTTED LINES CONTAINING 105 1/4 ACRES & ALL, CLAIMING THE SAME BY VIRTUE OF HIS IMPROVEMENT & ACTUAL SETTLEMENT.
So Says Bernard Connelly D.S. Som. Co.
November 27th 1837

MEETING OF THE BOARD OF PROPERTY JUNE 4th 1838
ON CAVEAT THE BOARD DECIDES IN FAVOR OF THIS SURVEY

NOTE: (FROM TRACT NO. 9 (C-136-263))
WHEN THIS LAND WAS SURVEYED THE SAID WILLIAM MARCH (ALIAS MARTZ) WITH HIS FAMILY RESIDED THEREON HAD A HOUSE & BARN & ABOUT 50 ACRES OF LAND CLEARED AND GOOD FENCE.
So Says John McLean D.S.
October 4th 1811

NOTE: THE TRACT OF LAND IN QUESTION (TRACT NO. 11 Called "Confusion") WARRANTED TO GEORGE WYMAN ON JULY 19th 1793 AND SHOWN ON MAIN MAP. THIS TRACT COULD NOT BE COMPLETELY SURROUNDED BY ADJOINING TRACTS, ON THE NORTHEAST SIDE OF TRACT NO. 11 A LARGE SHADED AREA IS SHOWN. THIS AREA CANNOT BE ACCOUNTED FOR BY THE BUREAU OF LAND RECORDS BECAUSE NO WARRANT OR SURVEY HAS BEEN FOUND BY THIS OFFICE. THE AREA WAS CALLED VACANT BY THE ADJOINERS SHOWN ON THE SURVEYS FOR TRACTS NO. 12, 17 & 18. THE SURVEY FOR TRACT NO. 7 CALLED ALEXANDER DOUGLASS AND THE SURVEY FOR TRACT NO. 8 CALLED CHARLES GAUMER (AS SHOWN). THE SAME APPLIES FOR THE SMALLER SHADED AREA SHOWN ON THE SOUTHWEST SIDE OF TRACT NO. 11 THIS AREA BEING CALLED TO JACOB REIBER FOR THE SURVEY FOR TRACT NO. 10. A THIRD AREA IS ALSO SHOWN SHADED TO THE NORTH OF TRACT NO. 11 WITH NO CALLS FROM ADJOINING SURVEYS.

A PORTION OF THE NORTHWEST SIDE OF TRACT NO. 9 OVERLAPS ONTO TRACT NO. 2. ALSO THE NORTHERN POINT OF TRACT NO. 10 OVERLAPS ONTO TRACT NO. 5.

THESE 28 TRACTS (25 AND A SPLIT TRACT OF 3-28 TOTAL) WERE SURVEYED OUT OVER A PERIOD OF 140 YEARS (1767 TO 1907) BY EIGHT DIFFERENT SURVEYORS.

A CONNECTED DRAFT: of twenty-eight (28) tracts of land, which when surveyed, were situate as follows: six (6) in Londonderry Township, Bedford (now Somerset) County; twelve (12) in Southampton Township, Somerset County; ten (10) in Cumberland (now Somerset) County. The draft has been constructed from and compared with the original drafts on file in the Bureau of Land Records, Department of Community Affairs, Commonwealth of Pennsylvania, under the direction of Edward D. Price, Director.

IN TESTIMONY WHEREOF: I have hereunto set my hand and caused the seal of the said Department to be affixed at Harrisburg, Pennsylvania, this seventeenth day of February A.D. one thousand nine hundred and seventy six.



WILLIAM H. WILCOX
Secretary of Community Affairs
William H. Wilcox
A. L. HYDEMAN, JR., Executive Deputy Secretary