

SCALE: 1" = 60 RODS

NORTH

NOTE: Two (2) sets of CONNECTING TRACTS. (Shown By Request)
Tracts are numbered, by order of SENIORITY, which is the DATE OF WARRANT AND NOT THE SURVEY DATE. (Shown By Request)
E. TERRY, CHIEF, 222
MAY 7th 1885

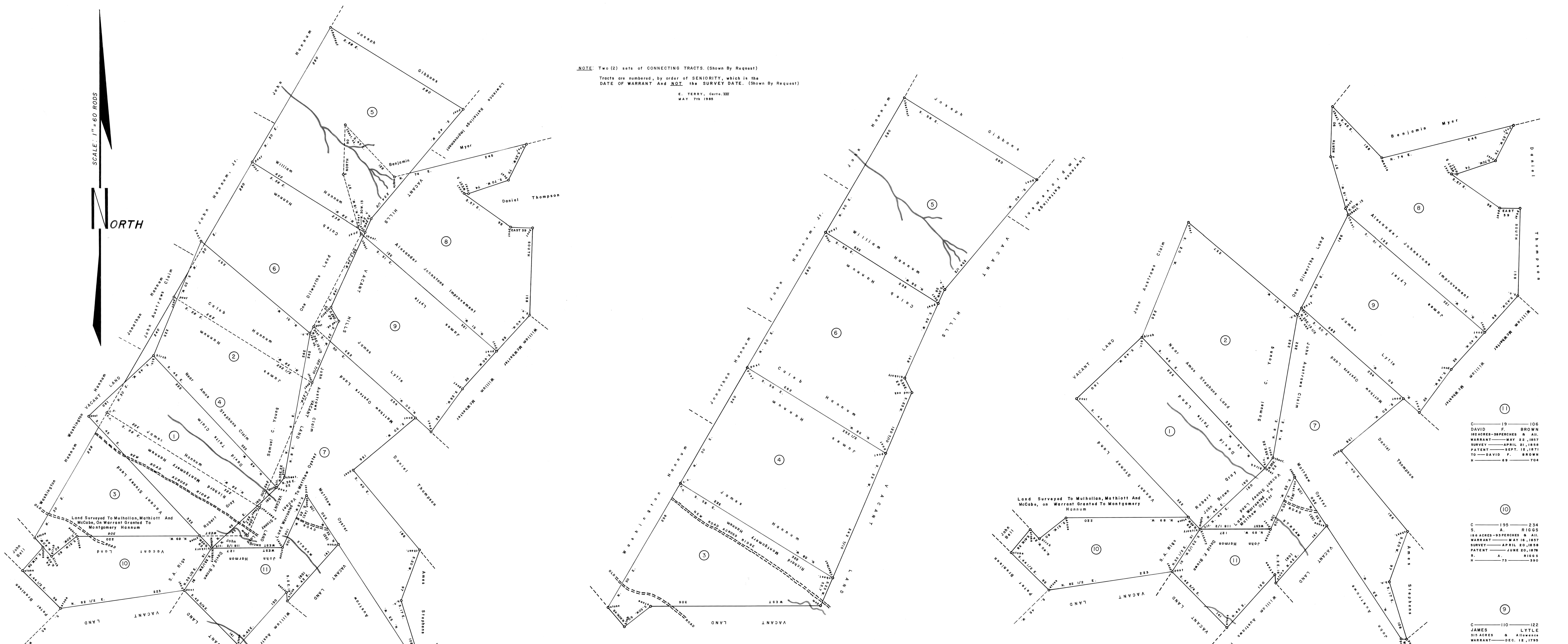

A CONNECTED DRAFT: of eleven (11) tracts of land, which when surveyed, were situate as follows: four (4) in Fairfield Township, Westmoreland County; one (1) in Fairfield and Derry Townships, Westmoreland County; four (4) on the Chestnut Ridge in Derry Township, Westmoreland County; one (1) in Derry and Ligonier Townships, Westmoreland County; one (1) in Ligonier and Fairfield Townships, Westmoreland County. The draft has been constructed from and compared with the original drafts on file, in the Division of Land Records, Bureau of Archives and History, Pennsylvania Historical and Museum Commission, Commonwealth of Pennsylvania, under the direction of Edward D. Price, Chief.

IN TESTIMONY WHEREOF: I have hereunto set my hand and caused the seal of the said Commission to be affixed at Harrisburg, Pennsylvania, this ninth day of May A.D., one thousand nine hundred eighty five.

LARRY E. TISE, Executive Director
Historical and Museum Commission

By: *Harry E. Whipkey*
HARRY E. WHIPKEY, Director, Bureau Of Archives and History

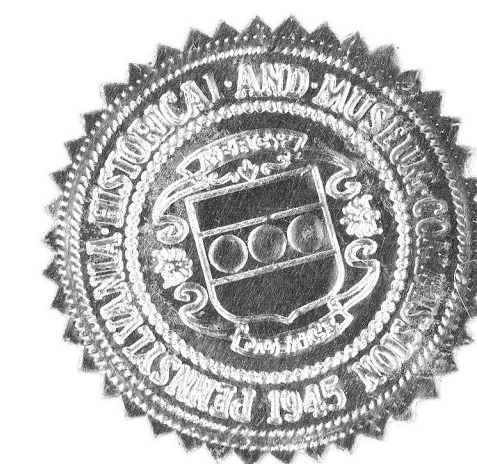

- ① A 52 — 206
ROBERT GRAY
308 ACRES—131 PERCHES & ALL.
WARRANT—DEC. 22, 1787
SURVEY—SEPT., 1787
PATENT—MARCH 11, 1788
TO—ROBERT GRAY
P—12—179
- ② D 9 — 273
SAMUEL C. YOUNG
308 ACRES & ALL
WARRANT—MAY 10, 1793
SURVEY—JUNE 2, 1794
PATENT—NOV. 26, 1794
TO—SAMUEL YOUNG
P—33—59
- ③ C 88 — 298
RICHARD MONTGOMERY HANNUM
308 ACRES—18 PERCHES & ALL.
WARRANT—DEC. 30, 1788
SURVEY—MAY 8, 1838
PATENT—AUG. 17, 1804
TO—JOHN & SAMUEL REBER (partners)
H—77—7
- ④ C 81 — 259
JAMES HANNUM
424 ACRES—48 PERCHES & ALL.
WARRANT—DEC. 30, 1788
SURVEY—MAY 8, 1838
PATENT—SEPT. 20, 1804
TO—JACOB D. WATHIOT, RICHARD B. McCABE
AND THE HEIRS & LEGAL REPRESENTATIVES
OF GEORGE MULHOLLER, DEC.
H—81—284

- ⑤ C 91 — 221
WILLIAM HANNUM
422 ACRES—108 PERCHES & ALL.
WARRANT—DEC. 30, 1788
SURVEY—MAY 9, 1838
PATENT—JULY 26, 1804
TO—E. H. HASTINGS
H—45—478
- ⑥ C 99 — 170
CALEB HANNUM
422 ACRES—32 PERCHES & ALL.
WARRANT—DEC. 30, 1788
SURVEY—MAY 9, 1838
PATENT—MAY 14, 1804
TO—GEORGE MULHOLLER, &
JACOB D. WATHIOT AND RICHARD
B. McCABE
H—47—529
- ⑦ A 9 — 56
MATTHEW OYSTER
418 ACRES—108 PERCHES & ALL.
WARRANT—MARCH 28, 1794
SURVEY—JUNE 3, 1795
PATENT—APRIL 27, 1804
TO—CHARLES BARRINGTON
P—54—158
- ⑧ C 46 — 148
PATRICK DAVIS
424 ACRES—108 PERCHES & ALL.
WARRANT—MARCH 28, 1794
SURVEY—JUNE 3, 1795
PATENT—APRIL 27, 1804
TO—CHARLES BARRINGTON
P—54—158

- ⑨ C 110 — 122
JAMES LYTLE
315 ACRES & ALL
WARRANT—DEC. 12, 1795
SURVEY—MAY 10, 1796
PATENT—MARCH 31, 1803
TO—JAMES LYTLE
H—54—280
- ⑩ C 195 — 234
A. RIGGS
106 ACRES—33 PERCHES & ALL.
WARRANT—MAY 16, 1857
SURVEY—APRIL 20, 1858
PATENT—JUNE 20, 1876
H—72—390
- ⑪ C 19 — 106
DAVID F. BROWN
102 ACRES—38 PERCHES & ALL.
WARRANT—MAY 22, 1857
SURVEY—APRIL 21, 1859
PATENT—SEPT. 12, 1871
TO—DAVID F. BROWN
H—69—704