

Scale: 1" = 40 Rods



①
C—211—211
FREDERICK H. GALWICK
125 ACRES—120 PERCHES & A11/4
WARRANT JUN. 8, 1762
SURVEY MAY 20, 1746
PATENT AUG. 23, 1765
To—FREDERICK H. GALWICK
P—305
"Fredericksburg"

②
C—97—116
ULRICH HERSHMAN
44 ACRES—98 PERCHES & A11/4
WARRANT APR. 4, 1751
SURVEY AUG. 14, 1820
PATENT MAY 15, 1810
To—Samuel Horish & Samuel Bouchard
P—305
"Good Intent"

③
B—4—24
NICHOLAS BEINGER
22 1/2 ACRES & A11/4
WARRANT JUN. 18, 1759
SURVEY JUN. 21, 1759
PATENT FEB. 15, 1790
To—Samuel Horish
P—27—423
"Mt. Pleasant"

④
A—8—218
FREDERICK CALWICKS
147 ACRES—80 PERCHES & A11/4
WARRANT MAY 19, 1752
SURVEY FEB. 17, 1761
PATENT AUG. 24, 1761
To—Frederick Henry Galwicks
AA—3—186

⑤
C—143—190
FRANCIS NOLL
128 ACRES—58 PERCHES & A11/4
WARRANT MAY 31, 1762
SURVEY MAY 20, 1766
PATENT APR. 10, 1768
To—FRANCIS KNOLL
AA—8—312
"Noll's Adventure"

⑥
C—50—296
JOHN EMICH
105 ACRES—120 PERCHES & A11/4
WARRANT MAY 19, 1752
SURVEY FEB. 20, 1760
PATENT APR. 10, 1768
To—Leonard Eichalberger
P—27—423
"Elizabeth's Lot"

⑦
C—107—99
CHRISTIAN KERR
178 ACRES—80 PERCHES & A11/4
WARRANT OCT. 23, 1749
SURVEY AUG. 10, 1760
PATENT SEPT. 15, 1760
To—CHRISTIAN KERR
AA—2—87

⑧
C—218—229
JOSEPH WAGENAAR (Wagner)
193 ACRES—80 PERCHES & A11/4
WARRANT OCT. 23, 1749
SURVEY OCT. 23, 1749
PATENT APR. 10, 1768
To—Leonard Eichalberger
P—27—423
"Bradywine"

⑨
M—117
CONRAD LAOW (Low)
220 ACRES & A11/4
WARRANT DEC. 18, 1751
SURVEY FEB. 21, 1761
PATENT APR. 28, 1761
To—Frederick Eychenberger
AA—3—193-4-5

⑩
C—254—287
PETER WELTY (Walt)
97 ACRES—120 PERCHES & A11/4
WARRANT FEB. 28, 1749
SURVEY APR. 11, 1749
PATENT JUL. 6, 1764
To—John Walty
AA—4—499

⑪
A—83—266
LEONARD BARNITZ
205 ACRES—40 PERCHES & A11/4
WARRANT OCT. 1, 1756
SURVEY NOV. 25, 1741
PATENT JAN. 20, 1761
To—Henrick Bowman
AA—4—6

⑫
A—26—9
GEORGE TROONE
125 ACRES—80 PERCHES & A11/4
WARRANT SEPT. 10, 1750
SURVEY FEB. 23, 1761
PATENT MAR. 31, 1762
To—GEORGE TROONE
AA—3—85

⑬
B—15—192
RICHARD GREGORY
125 ACRES—40 PERCHES & A11/4
WARRANT JAN. 7, 1768
SURVEY JAN. 22, 1767
PATENT FEB. 4, 1804
To—George Mackis
P—40—337
"Pleasant Valley"

⑭
S—54
HENRY BOWMAN
125 ACRES—30 PERCHES & A11/4
WARRANT SEPT. 10, 1750
SURVEY AUG. 15, 1765
PATENT FEB. 4, 1804
DIVIDED INTO TWO(2) PARTS

⑮
A—17—180
GEORGE TROONE
208 ACRES & A11/4
WARRANT JAN. 27, 1757
SURVEY FEB. 24, 1761
PATENT MAR. 31, 1762
To—GEORGE TROONE
AA—3—185

⑯
(No Survey Listed in Bureau)
JOHN STENTICOMB
250 ACRES & A11/4
NOTE: HELD UNDER A MARYLAND PATENT—WHICH WAS FOUND AT THE HARVARD PUBLIC LIBRARY, HARVARD, MASS. BOOK NO. 48 P. 281

⑭-a
C—12—236
56 ACRES—48 PERCHES & A11/4
RESURVEY NOV. 16, 1807
PATENT OCT. 1, 1818
To—Saml & Henry Bollinger
AA—40—89

⑭-b
C—9—56
59 ACRES—58 PERCHES & A11/4
SURVEY AUG. 12, 1745
PATENT FEB. 10, 1808
To—Henry Bowman (the younger)
AA—234
"Farmough"

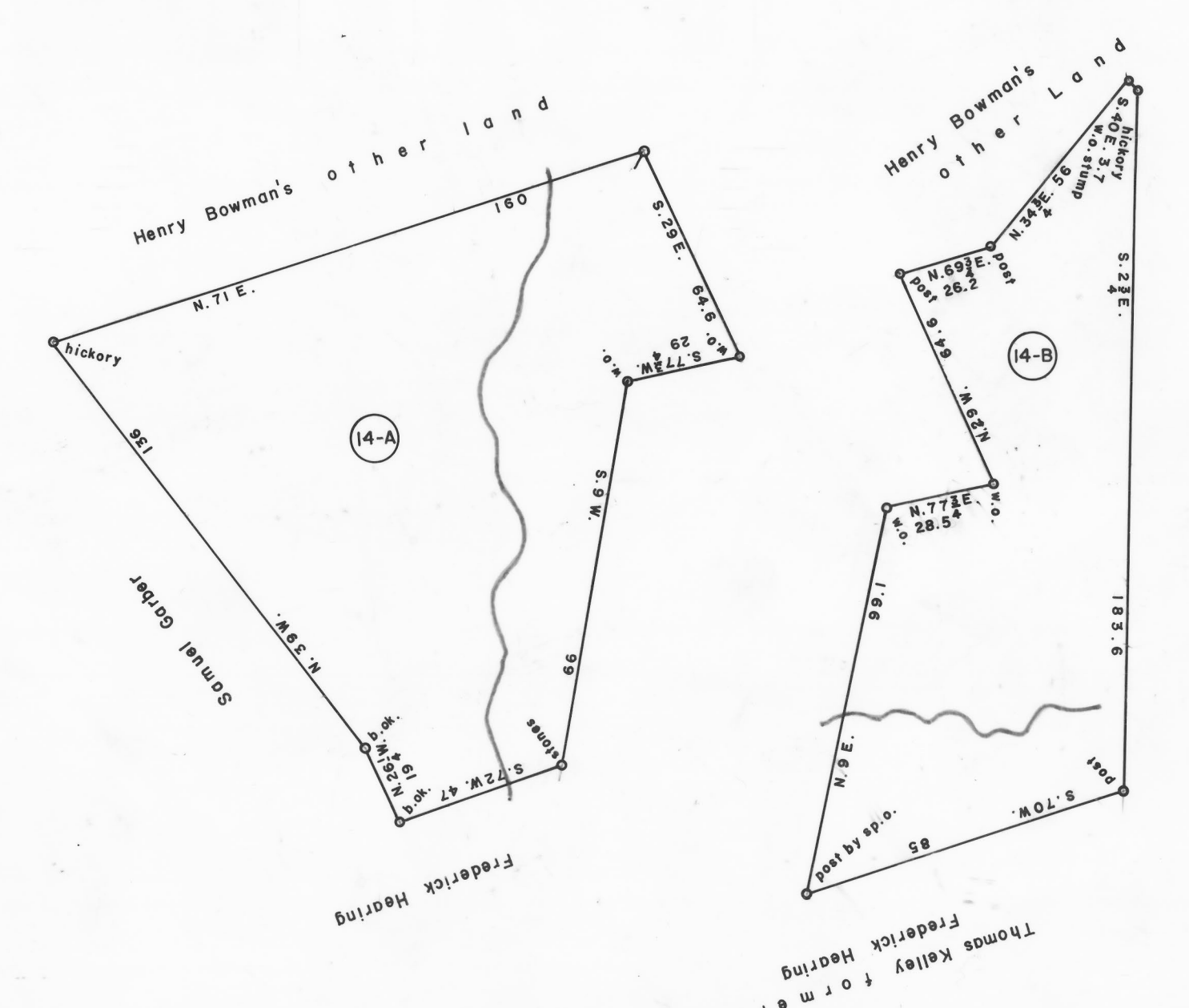

A CONNECTED DRAFT of eighteen (18) tracts of land, which when surveyed, were situate as follows: seventeen (17) in Manheim Township, York County; and one (1) in Manheim Township, Lancaster (now York) County. The draft has been constructed from and compared with the original drafts on file in the Bureau of Land Records, Department of Community Affairs, Commonwealth of Pennsylvania, under the direction of Edward D. Price, Director.

IN TESTIMONY WHEREOF, I have hereunto set my hand and caused the seal of the said Department to be affixed at Harrisburg, Pennsylvania, this fifth day of June A. D., one thousand nine hundred and eighty.



SHIRLEY M. DENNIS
Secretary of Community Affairs

By: *Shirley M. Dennis*
SHIRLEY M. DENNIS, Secretary of Community Affairs

1755