

Scale: 1" = 100 Rods

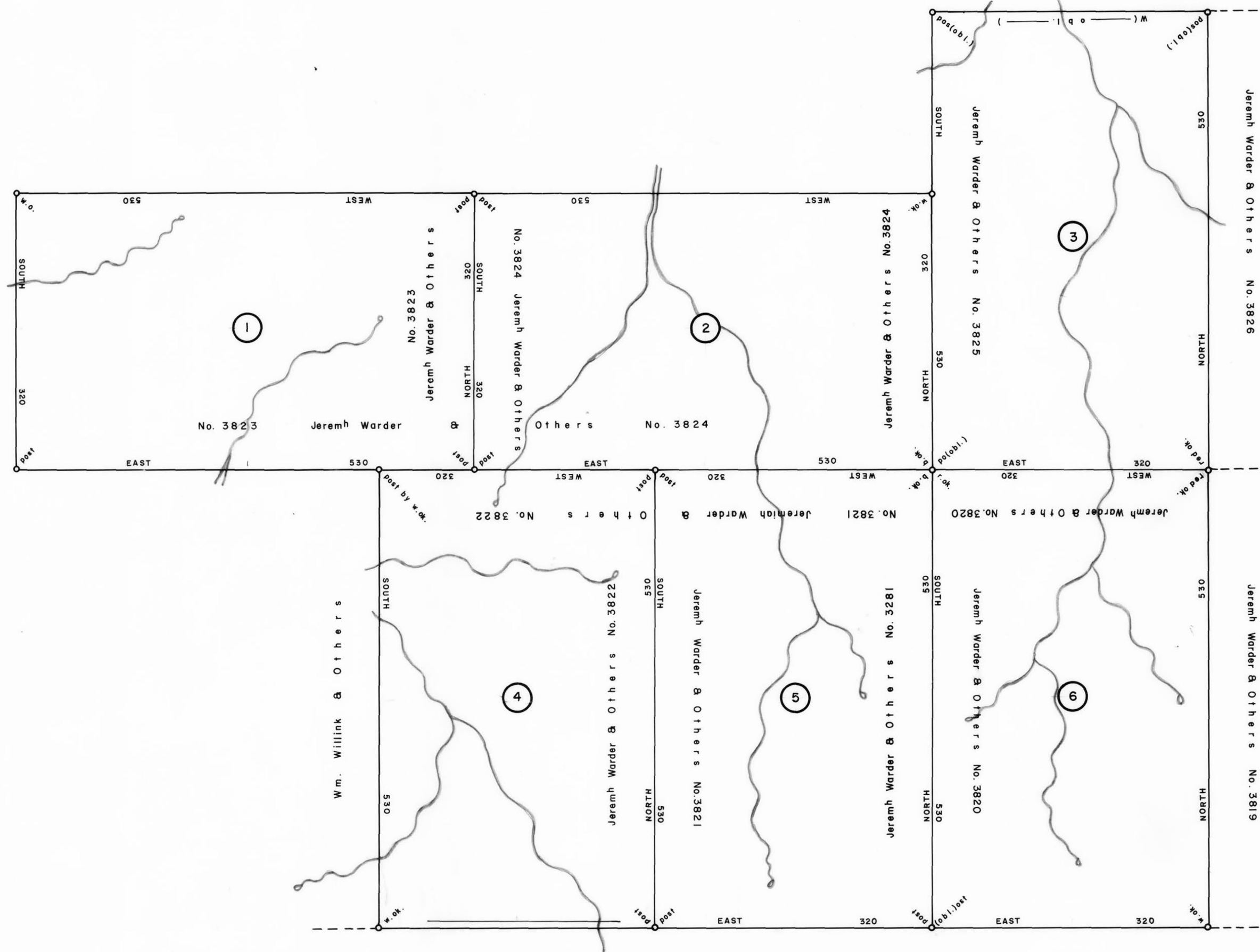

①
A—77—12
JEREMIAH WARDER et al.
1000 ACRES & Allowance
Tract No. 3823—Last Purchase
WARRANT APR. 18, 1793
SURVEY JUL. 27, 1793
PATENT NOV. 18, 1794
To—JEREMIAH WARDER et al.
P—23—108
"Boston"

②
A—77—11
JEREMIAH WARDER et al.
1000 ACRES & Allowance
Tract No. 3824—Last Purchase
WARRANT APR. 18, 1793
SURVEY JUL. 27, 1793
PATENT NOV. 18, 1794
To—JEREMIAH WARDER et al.
P—22—375
"Bomene"

③
C—230—188
JEREMIAH WARDER et al.
1000 ACRES & Allowance
Tract No. 3825—Last Purchase
WARRANT APR. 18, 1793
SURVEY JUL. 27, 1793
PATENT NOV. 18, 1794
To—JEREMIAH WARDER et al.
P—22—376
"Bonedire"

④
A—77—5
JEREMIAH WARDER et al.
1000 ACRES & Allowance
Tract No. 3822—Last Purchase
WARRANT APR. 18, 1793
SURVEY JUL. 27, 1793
PATENT NOV. 18, 1794
To—JEREMIAH WARDER et al.
P—23—108
"Bohemia"

⑤
A—77—13
JEREMIAH WARDER et al.
1000 ACRES & Allowance
Tract No. 3821—Last Purchase
WARRANT APR. 18, 1793
SURVEY JUL. 27, 1793
PATENT NOV. 18, 1794
To—JEREMIAH WARDER et al.
P—23—107
"Derry"

⑥
C—230—199
JEREMIAH WARDER et al.
1000 ACRES & Allowance
Tract No. 3820—Last Purchase
WARRANT APR. 18, 1793
SURVEY JUL. 27, 1793
PATENT NOV. 18, 1794
To—JEREMIAH WARDER et al.
P—23—107
"Berlin"

A CONNECTED DRAFT of six (6) tracts of land, which when surveyed, were situate in District No 6, Last Purchase 1784, Northumberland County. The draft has been constructed from and compared with original drafts on file in the Bureau of Land Records, Department of Community Affairs, Commonwealth of Pennsylvania, under the direction of Edward D. Price, Director.

IN TESTIMONY WHEREOF, I have hereunto set my hand and caused the seal of the said Department to be affixed at Harrisburg, Pennsylvania, this sixteenth day of June A. D., one thousand nine hundred and eighty.

SHIRLEY M. DENNIS
Secretary of Community Affairs

By: *William A. Hawkins*
WILLIAM A. HAWKINS, Executive Deputy Secretary