

1 MALCOLM 86 ANDREW 186
122 ACRES-45 Perches & All.
WARRANT - FEB. 11, 1794
SURVEY - MARCH 12, 1844
PATENT - MARCH 22, 1866
TO - MOSES THOMPSON
H - 61 - 196

2 JAMES 155 POTTER 185
100 ACRES-18 Perches & All.
WARRANT - JAN. 30, 1844
SURVEY - NOV. 7, 1815
PATENT - MAY 18, 1870
TO - WILLIAM ALLISON
H - 65 - 678

3 JACOB 37 KOSTENBORDER 23
99 ACRES-83 Perches & All.
WARRANT - JUNE 2, 1852
SURVEY - AUG. 10, 1852
UNPATENTED AT THIS DATE

4 CHRISTIAN 37 HOFFER 17
19 ACRES-37 Perches & All.
WARRANT - SEPT. 2, 1815
SURVEY - NOV. 11, 1852
UNPATENTED AT THIS DATE

5 JOHN 3 EMERICK 69
429 ACRES-62 Perches & All.
WARRANT - JULY 11, 1815
SURVEY - NOV. 7, 1815
PATENT - APRIL 25, 1826
TO - PAUL & GEORGE EMERICK (in Trust)
H - 23 - 563

6 WILLIAM 86 SAWYERS 190
400 ACRES-60 Perches & All.
WARRANT - MARCH 24, 1794
SURVEY - MAY 19, 1794
PATENT - SEPT. 14, 1795
TO - HENRY DRINKER
P - 26 - 299
"White Oak Plain"

NOTES: THE IMPROVEMENTS ON THE BELOW DESCRIBED TRACT OF LAND, CONSISTS OF A DWELLING HOUSE AND BARN, ABOUT THIRTY ACRES OF CLEARED LAND, FIRST IMPROVED IN THE SPRING OF THE YEAR 1794 AND HAS BEEN OCCUPIED BY A FAMILY SINCE THAT TIME.

THE BROKEN LINES SHOW TWO SURVEYS IN THE NAME OF THOMAS MARTIN AND WM SAWYERS CLAIMED BY HENRY DRINKER, ON WARRANT DATED IN MARCH OF 1794.

So Says William Kerr, Deputy Surveyor
November 7th 1815

NOTE: THE STREAM LINES SHOWN ON THE MAIN MAP ARE FROM TRACTS NO. 6, 7 & 1. STREAM LINE IS SHOWN DIFFERENT ON TRACT NO. 5. E.W.T.

18 SAMUEL 83 SCOTT 96
400 ACRES-60 Perches & All.
WARRANT - MARCH 24, 1794
SURVEY - JULY 23, 1794
PATENT - SEPT. 14, 1795
TO - HENRY DRINKER
P - 27 - 129
"Pars"

19 ABRAHAM 83 SCOTT 110
400 ACRES-60 Perches & All.
WARRANT - MARCH 24, 1794
SURVEY - JULY 23, 1794
PATENT - SEPT. 14, 1795
TO - HENRY DRINKER
P - 27 - 130
"Farmers Delight"

20 THOMAS 54 GRANT 295
400 ACRES-60 Perches & All.
WARRANT - MARCH 24, 1794
SURVEY - JULY 23, 1794
PATENT - SEPT. 14, 1795
TO - HENRY DRINKER
P - 27 - 129
"Greenfield"

21 SAMUEL 54 GIBBONS 294
400 ACRES-60 Perches & All.
WARRANT - MARCH 24, 1794
SURVEY - JULY 23, 1794
PATENT - SEPT. 14, 1795
TO - HENRY DRINKER
P - 27 - 135
"Greenwich"

7 THOMAS 130 MARTIN 171
400 ACRES-60 Perches & All.
WARRANT - MARCH 24, 1794
SURVEY - MAY 19, 1794
PATENT - SEPT. 14, 1795
TO - HENRY DRINKER
P - 26 - 294
"St. Martin's"

8 JOHN 202 STONER 254
136 ACRES-54 Perches & All.
WARRANT - APRIL 20, 1791
SURVEY - MAY 1, 1871
PATENT - MAY 23, 1871
TO - JOHN STONER
H - 69 - 574

9 WILLIAM 81 GROVE 178
129 ACRES-54 Perches & All.
WARRANT - JULY 2, 1901
SURVEY - AUG. 12, 1901
PATENT - SEPT. 23, 1901
TO - WILLIAM M. GROVE
H - 76 - 57

10 JAMES 64 LEMON 24
400 ACRES-60 Perches & All.
WARRANT - MARCH 24, 1794
SURVEY - MAY 19, 1794
PATENT - SEPT. 14, 1795
TO - HENRY DRINKER
P - 27 - 128
"Reliance"

11 JOHN 8 SHIRES 77
96 ACRES-18 Perches & All.
WARRANT - MARCH 15, 1866
SURVEY - NOV. 14, 1866
PATENT - APRIL 8, 1868
TO - JOHN SHIRES
H - 62 - 399

12 CHARLES 42 GOBIN 144
400 ACRES-60 Perches & All.
WARRANT - MARCH 24, 1794
SURVEY - MAY 13, 1794
PATENT - SEPT. 14, 1795
TO - HENRY DRINKER
P - 27 - 133
"Good Luck"

13 JASPER 30 EWING 278
400 ACRES-60 Perches & All.
WARRANT - MARCH 24, 1794
SURVEY - MAY 14, 1794
PATENT - SEPT. 14, 1795
TO - HENRY DRINKER
P - 26 - 303
"Fairfield"

14 WILLIAM 23 DEWART 99
400 ACRES-60 Perches & All.
WARRANT - MARCH 24, 1794
SURVEY - MAY 13, 1794
PATENT - SEPT. 14, 1795
TO - HENRY DRINKER
P - 27 - 131
"Denmark"

15 CHRISTOPHER 30 GETTIG 277
400 ACRES-60 Perches & All.
WARRANT - MARCH 24, 1794
SURVEY - MAY 14, 1794
PATENT - SEPT. 14, 1795
TO - HENRY DRINKER
P - 27 - 127
"Hartford"

16 HENRY 35 VANDERSLICE 11
400 ACRES-60 Perches & All.
WARRANT - MARCH 24, 1794
SURVEY - MAY 14, 1794
PATENT - SEPT. 14, 1795
TO - HENRY DRINKER
P - 26 - 296
"Vermont"

17 ALEXANDER 62 HUNTER 152
400 ACRES-60 Perches & All.
WARRANT - MARCH 24, 1794
SURVEY - JULY 22, 1794
PATENT - SEPT. 14, 1795
TO - HENRY DRINKER
P - 27 - 132
"Hunting Plain"

SCALE: 1" = 60 RODS

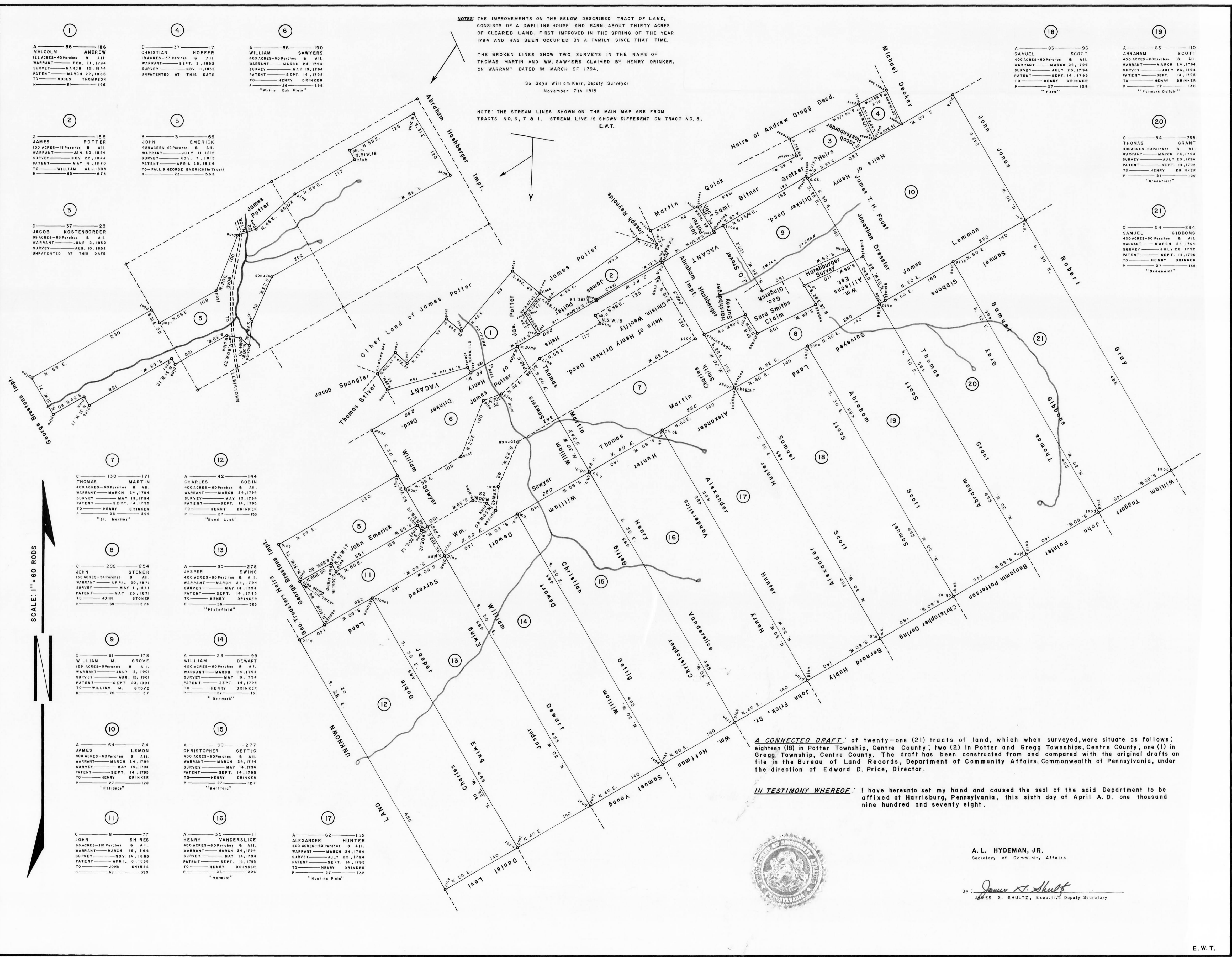

A CONNECTED DRAFT of twenty-one (21) tracts of land, which when surveyed, were situate as follows: eighteen (18) in Potter Township, Centre County; two (2) in Potter and Gregg Townships, Centre County; one (1) in Gregg Township, Centre County. The draft has been constructed from and compared with the original drafts on file in the Bureau of Land Records, Department of Community Affairs, Commonwealth of Pennsylvania, under the direction of Edward D. Price, Director.

IN TESTIMONY WHEREOF: I have hereunto set my hand and caused the seal of the said Department to be affixed at Harrisburg, Pennsylvania, this sixth day of April A. D. one thousand nine hundred and seventy eight.



A. L. HYDEMAN, JR.
Secretary of Community Affairs

By: James G. Shultz
JAMES G. SHULTZ, Executive Deputy Secretary

E. W. T.