

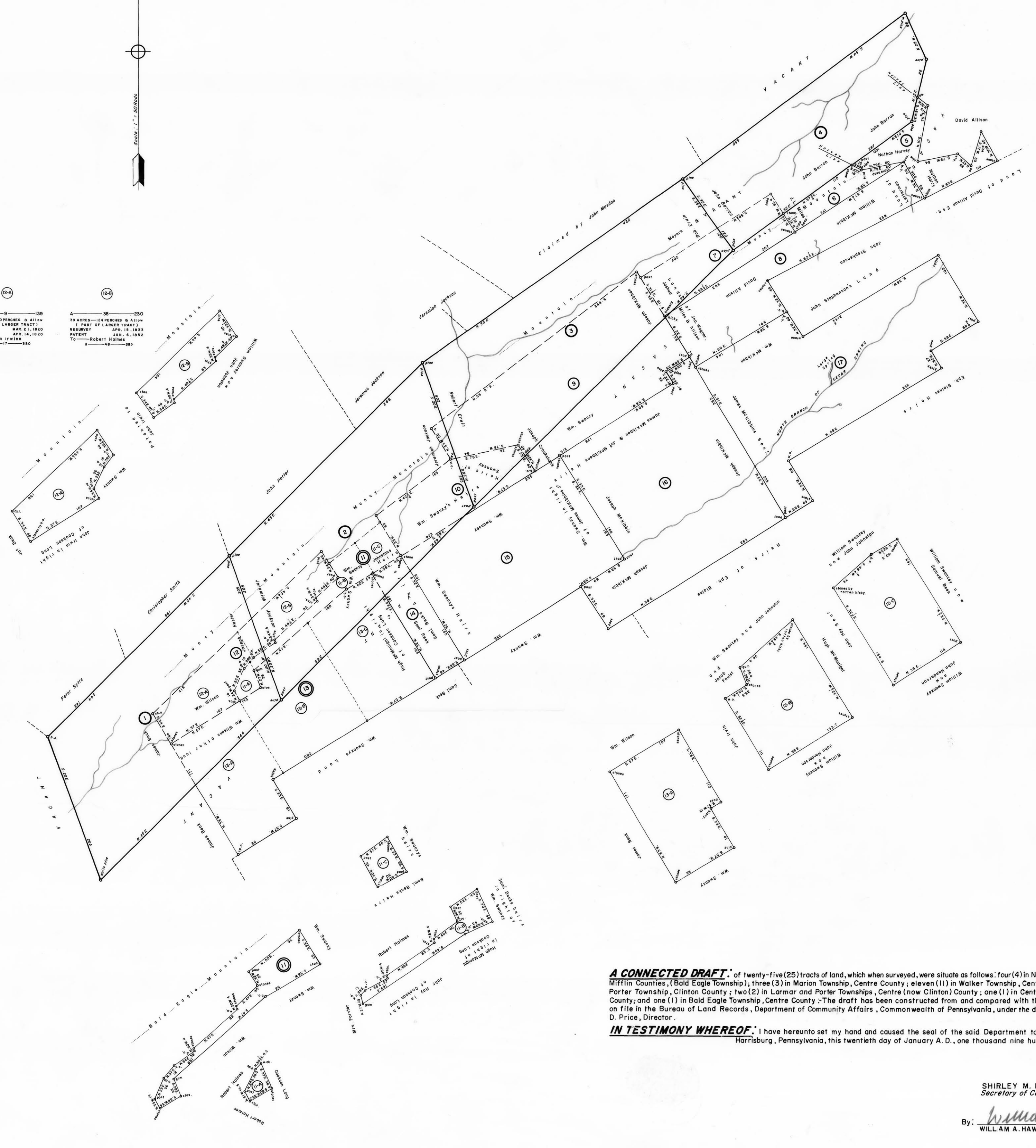

D 9 139  
 50 ACRES—50 PERCHES & A111111  
 (PART OF LARGER TRACT)  
 SUBDIVIDED MAR 21, 1820  
 PATENT APR 14, 1820  
 TO—John Irwin  
 H—17—180

A 36 230  
 30 ACRES—124 PERCHES & A111111  
 (PART OF LARGER TRACT)  
 RESURVEY APR 15, 1833  
 PATENT JAN 6, 1832  
 TO—Robert Holmes  
 H—48—285



- |   |  |   |
|---|--|---|
| <p>①<br/>C 95—113<br/>JOSEPH HEISTER<br/>388 ACRES—81 PERCHES &amp; A111111<br/>WARRANT JUL 31, 1795<br/>SURVEY NOV 21, 1795<br/>PATENT NOV 13, 1795<br/>TO—Nathaniel &amp; William Lewis<br/>P—27—186<br/>Hamburg</p>                                  | <p>②<br/>C 96—29<br/>JEREMIAH JACKSON<br/>413 ACRES—80 PERCHES &amp; A111111<br/>WARRANT MAR 6, 1794<br/>SURVEY MAR 18, 1794<br/>PATENT NOV 13, 1795<br/>TO—Nathaniel &amp; William Lewis<br/>P—27—187<br/>Hamburg</p>   |   |
| <p>③<br/>C 96—21<br/>ROBERT IRWIN<br/>432 ACRES—10 PERCHES &amp; A111111<br/>WARRANT MAR 6, 1794<br/>SURVEY MAR 18, 1794<br/>PATENT NOV 13, 1795<br/>TO—Nathaniel &amp; William Lewis<br/>P—27—188<br/>Hamburg</p>                                      | <p>④<br/>A 43—5<br/>JOHN BARRON<br/>209 ACRES—8 PERCHES &amp; A111111<br/>WARRANT MAR 6, 1794<br/>SURVEY MAR 18, 1794<br/>PATENT NOV 13, 1795<br/>TO—Nathaniel &amp; William Lewis<br/>P—27—187<br/>Hamburg</p>  |   |
| <p>⑤<br/>C 92—222<br/>NATHAN HARVEY<br/>44 ACRES—50 PERCHES &amp; A111111<br/>WARRANT JAN 23, 1820<br/>SURVEY (PART) AUG 16, 1870<br/>PATENT SEPT 8, 1870<br/>TO—William Meyer et al</p>  | <p>⑥<br/>C 147—273<br/>JAMES L. MILES<br/>26 ACRES—8 PERCHES &amp; A111111<br/>WARRANT NOV 17, 1849<br/>SURVEY NOV 23, 1849<br/>PATENT NOV 23, 1871<br/>TO—David Allison</p>   |   |
| <p>⑦<br/>C 84—259<br/>DAVID ALLISON<br/>75 ACRES &amp; A111111<br/>WARRANT MAR 22, 1850<br/>SURVEY MAR 16, 1850<br/>PATENT MAR 16, 1850<br/>TO—DAVID ALLISON</p>  | <p>⑧<br/>C 157—144<br/>WILLIAM MCKIBBON<br/>125 ACRES &amp; A111111<br/>WARRANT DEC 18, 1828<br/>SURVEY NOV 23, 1828<br/>PATENT MAY 28, 1830<br/>TO—WILLIAM MCKIBBON JR. et al</p>   |   |
| <p>⑨<br/>C 141—234<br/>JAMES MCKIBBEN<br/>248 ACRES—10 PERCHES &amp; A111111<br/>WARRANT JAN 22, 1851<br/>SURVEY JAN 27, 1851<br/>PATENT MAR 10, 1851<br/>TO—JAMES MCKIBBEN</p>   | <p>⑩<br/>A 47—185<br/>WILLIAM SWANZEY (Dumery)<br/>108 ACRES—10 PERCHES &amp; A111111<br/>WARRANT APR 10, 1794<br/>SURVEY DEC 18, 1828<br/>PATENT DEC 30, 1831<br/>TO—WILLIAM SWANZEY et al</p>  | <p>⑪<br/>C 221—243<br/>WILLIAM SWANZEY<br/>44 ACRES—8 PERCHES &amp; A111111<br/>WARRANT DEC 3, 1812<br/>SURVEY MAY 5, 1818<br/>TO—MASTER SURVEY (3 PARTS)</p>   |
| <p>⑫<br/>C 221—244<br/>5 ACRES—10 PERCHES &amp; A111111<br/>(PART OF LARGER TRACT)<br/>SURVEY MAY 5, 1818<br/>PATENT FEB 25, 1819<br/>TO—Robert Holmes</p>  | <p>⑬<br/>C 218—191<br/>25 ACRES—10 PERCHES &amp; A111111<br/>(PART OF LARGER TRACT)<br/>RESURVEY SEPT 19, 1851<br/>PATENT APR 14, 1854<br/>TO—John Johnston (heirs of)</p>   | <p>⑭<br/>C 218—50<br/>15 ACRES—10 PERCHES &amp; A111111<br/>(PART OF LARGER TRACT)<br/>RESURVEY SEPT 19, 1851<br/>PATENT MAY 24, 1852<br/>TO—James &amp; Nathan Beck Exor in trust</p>  |
| <p>⑮<br/>A 44—161<br/>WILLIAM WILSON JR.<br/>91 ACRES—10 PERCHES &amp; A111111<br/>WARRANT SEPT 23, 1819<br/>SURVEY OCT 9, 1819<br/>MASTER SURVEY (2 PARTS)</p>   | <p>⑯<br/>C 141—257<br/>COOKSON LONG<br/>108 ACRES—10 PERCHES &amp; A111111<br/>TRACT NO. 187—NEW PURCHASE 1789<br/>DATED MAY 5, 1789<br/>MASTER SURVEY (3 PARTS)</p>   | <p>⑰<br/>C 96—213<br/>JOHN IRWINE<br/>19 ACRES—8 PERCHES &amp; A111111<br/>(PART OF LARGER TRACT)<br/>WARRANT (PART) FEB 14, 1820<br/>SUBDIVIDED OCT 9, 1816<br/>PATENT FEB 14, 1820<br/>TO—JOHN IRWINE</p>   |
| <p>⑱<br/>C 141—131<br/>JOHN HOY SR.<br/>107 ACRES—10 PERCHES &amp; A111111<br/>(PART OF LARGER TRACT)<br/>WARRANT (PART) JAN 8, 1855<br/>RESURVEY APR 14, 1855<br/>PATENT JAN 9, 1855<br/>TO—JOHN HOY SR.</p>   | <p>⑳<br/>C 141—259<br/>HUGH MEMANICAL (Morgan)<br/>108 ACRES—10 PERCHES &amp; A111111<br/>(PART OF LARGER TRACT)<br/>WARRANT (PART) JUL 14, 1851<br/>RESURVEY APR 15, 1851<br/>PATENT JUL 14, 1851<br/>ON WARRANT TO ACCEPT<br/>DATED JUL 18, 1851<br/>TO—HUGH MEMANICAL</p> | <p>㉑<br/>C 17—250<br/>JAMES MCKIBBON SR.<br/>44 ACRES—10 PERCHES &amp; A111111<br/>TRACT NO. 319—NEW PURCHASE 1789<br/>RESURVEY SEPT 18, 1851<br/>PATENT SEPT 25, 1851<br/>ON WARRANT TO ACCEPT<br/>DATED OCT 28, 1851<br/>TO—JESSE &amp; NATHAN BECK<br/>H—48—285</p>                    |
| <p>㉒<br/>C 218—7<br/>JAMES MCKIBBON JR.<br/>248 ACRES—10 PERCHES &amp; A111111<br/>TRACT NO. 319—NEW PURCHASE 1789<br/>RESURVEY SEPT 18, 1851<br/>PATENT SEPT 25, 1851<br/>ON WARRANT TO ACCEPT<br/>DATED OCT 28, 1851<br/>TO—WILLIAM SWANZEY et al</p> | <p>㉓<br/>C 145—69<br/>JOSEPH MCKIBBON JR.<br/>327 ACRES—10 PERCHES &amp; A111111<br/>TRACT NO. 319—NEW PURCHASE 1789<br/>RESURVEY JAN 10, 1855<br/>PATENT JUL 23, 1851<br/>ON WARRANT TO ACCEPT<br/>DATED JUL 18, 1851<br/>TO—JOSEPH MCKIBBON JR.</p>                        | <p>㉔<br/>N<br/>JAMES MCKIBBON SR.<br/>51 ACRES—10 PERCHES &amp; A111111<br/>TRACT NO. 319—NEW PURCHASE 1789<br/>SURVEY NOV 22, 1825<br/>PATENT MAY 5, 1818<br/>ON WARRANT TO ACCEPT<br/>DATED APR 10, 1811<br/>TO—WILLIAM MCKIBBON &amp; ARCHIBALD ALLEN<br/>H—48—289<br/>Partnership</p> |

**A CONNECTED DRAFT** of twenty-five (25) tracts of land, which when surveyed, were situate as follows: four (4) in Northumberland and Mifflin Counties, (Bald Eagle Township); three (3) in Marion Township, Centre County; eleven (11) in Walker Township, Centre County; three (3) Porter Township, Clinton County; two (2) in Larmor and Porter Townships, Centre (now Clinton) County; one (1) in Centre Township, Centre County; and one (1) in Bald Eagle Township, Centre County. The draft has been constructed from and compared with the original drafts on file in the Bureau of Land Records, Department of Community Affairs, Commonwealth of Pennsylvania, under the direction of Edward D. Price, Director.

**IN TESTIMONY WHEREOF:** I have hereunto set my hand and caused the seal of the said Department to be affixed at Harrisburg, Pennsylvania, this twentieth day of January A. D., one thousand nine hundred and eighty one.

SHIRLEY M. DENNIS  
 Secretary of Community Affairs

By: *William A. Hawkins*  
 WILLIAM A. HAWKINS, Executive Deputy Secretary